

IN THE BOARD OF COUNTY COMMISSIONERS
OF LANE COUNTY, OREGON

PASSED

ORIGINAL

ORDINANCE NO. PA 1176

-) IN THE MATTER OF NAMING
-) AN UNNAMED PRIVATE ROAD,
-) NORTHPOLE LANE (19-02-03)

WHEREAS, Lane County Surveyor's Office has received a valid application signed by a the landowners of this private roadway, requesting that said roadway be named Northpole Lane, and

WHEREAS, it is in the public interest for the road to be named at this time; and

WHEREAS, Lane County has jurisdiction for the naming of this private road; and

WHEREAS, the private road is 20 feet wide, begins at a point on North Enterprise Road (County Road Number 311) and runs in an easterly direction approximately 0.31 miles; and

WHEREAS, the proposed name, Northpole Lane, meets all the criteria in Lane Manual 15.020; and

WHEREAS, authority was granted to Lane County by ORS Chapter 215, Lane Code Chapter 15 and the Lane County Home Rule Charter regarding procedures and requirements relating to the naming and renaming of roads in Lane County; and

WHEREAS, legal notice has been provided in accordance with Lane Manual 15.025; and

WHEREAS, on August 21, 2002, the Lane County Board of Commissioners conducted the First Reading of this Ordinance, and on September 25, 2002, conducted the Second Reading and held a public hearing to consider the road naming ordinance;

NOW, THEREFORE, the Board of County Commissioners of Lane County ordains as follows:

1. That the private road as described above and shown on Attachment 'A', attached hereto and made a part hereof by this Ordinance, is hereby named Northpole Lane.
2. If any section, subsection, sentence, clause, phrase, or portion of this Ordinance is for any reason held invalid or unconstitutional by any court of competent jurisdiction, such portion shall be deemed a separate, distinct, and independent provision and such holding shall not affect the validity of the remaining portions.

ENACTED this 25th day of September, 2002

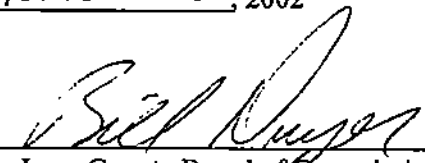

 Chair, Lane County Board of Commissioners

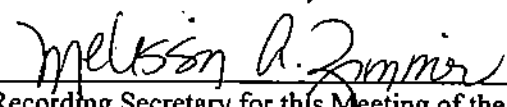

 Recording Secretary for this Meeting of the Board

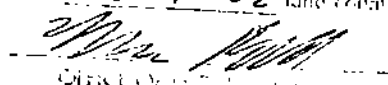
APPROVED AS TO FORM
 Date 8-9-02 lane county

 Director of Public Works

THE BOARD OF COUNTY COMMISSIONERS, LANE COUNTY, OREGON

O R D E R)
NO.) IN THE MATTER OF ADOPTING A SUPERVISORY AUTHORITY TEAM
) MODEL FOR THE ADULT CORRECTIONS SYSTEM
)

WHEREAS, Lane County regards community safety as a high priority, and

WHEREAS, the Board of County Commissioners recognizes that Lane County is currently operating under a dual supervisory authority for adult corrections, and

WHEREAS, the Board of County Commissioners supports improvements in the collaboration, efficiency, and effectiveness of the adult criminal justice system, and

NOW, THEREFORE, IT IS HEREBY ORDERED that Lane County adopt a Supervisory Authority Team (SAT) model for the adult corrections system, and

FURTHER ORDERS that members of the SAT shall be the Sheriff's Office Corrections Division Commander, the Parole and Probation Manager, and the Presiding Judge of the Circuit Court or his/her designated judge, and

FURTHER ORDERS that the roles and responsibilities of the SAT will be to:

- o Jointly manage the corrections population by developing and using compatible policies and procedures;
- o Review and approve changes in policies or practices associated with duties assigned to the supervisory authority under Oregon Revised Statutes;
- o Make recommendations that will ensure the efficient and appropriate flow of offenders through the system;
- o Monitor existing practices and strategies for managing the offender population and, if appropriate, implement new policies and strategies based on best or promising practices, and
- o Provide regular reports to the Board of County Commissioners and the Public Safety Coordinating Council describing the management of the offender population.

APPROVED this _____ day of November, 2002.

Bill Dwyer, Chair
BOARD OF LANE COUNTY COMMISSIONERS

In the Matter of Adopting a Supervisory Authority Team Model for the Adult Corrections System

ATTACHMENT "A"

ORIGINAL

Sec. 3 T. 19S. R. 2W. W.M.

LANE COUNTY

NO SCALE

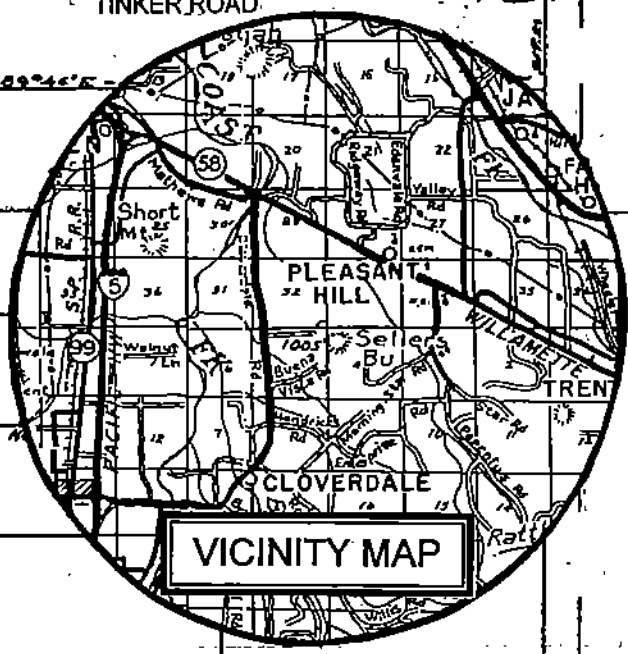
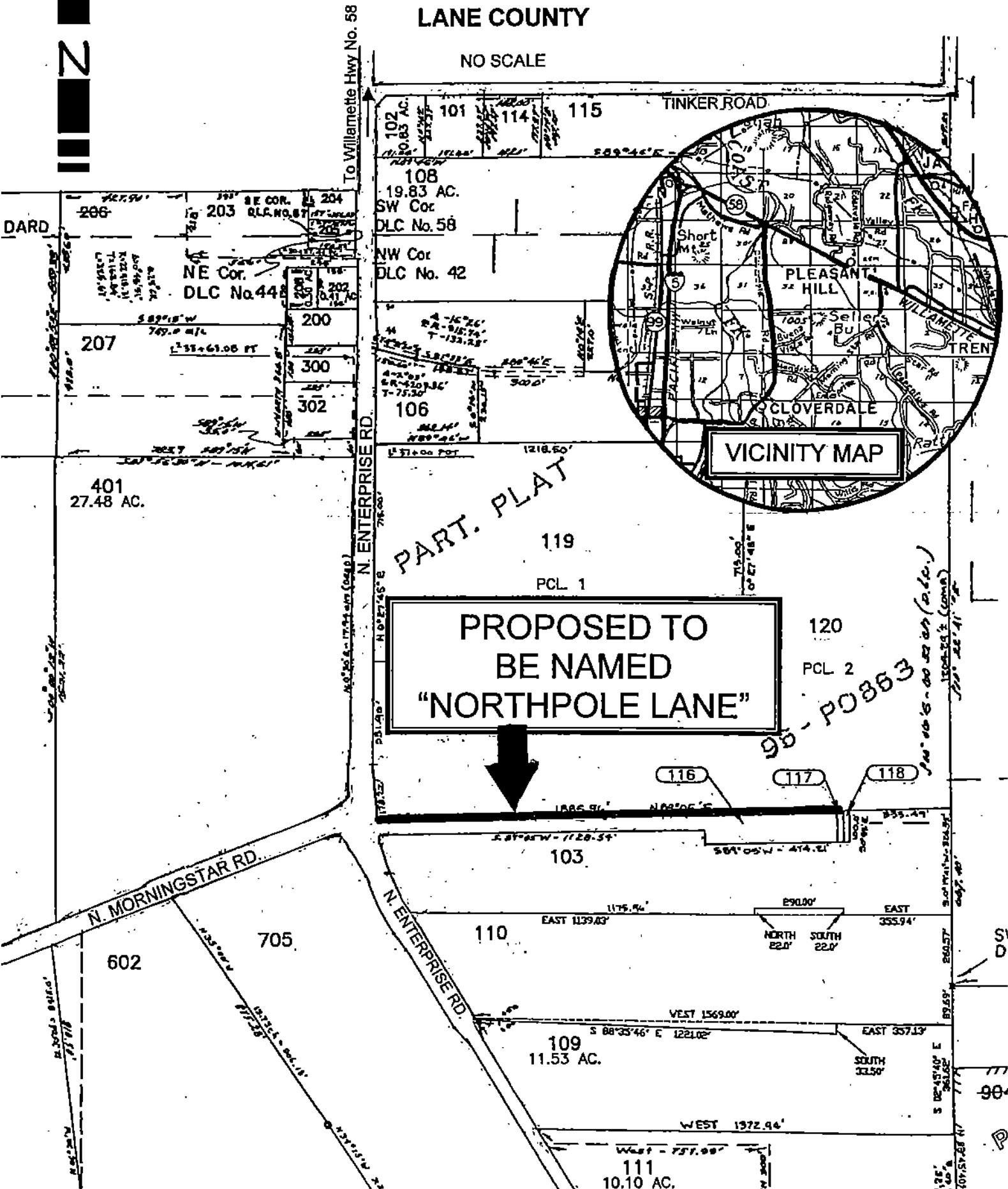

PART. PLAT

PROPOSED TO
BE NAMED
"NORTHPOLE LANE"

95-PO863
130' x 125' (cont.)
130' x 125' (cont.)



S
D
77
90
P

E. Timing and Implementation

If the Board approves the attached order, the SAT will begin to meet in late November or early December to carry out the responsibilities outlined above.

IV. ATTACHMENTS

Order