

PASSED

IN THE BOARD OF COUNTY COMMISSIONERS OF LANE COUNTY, OREGON

ORDER NO. 02-7-31-1) IN THE MATTER OF CALLING AN ELECTION
) FOR THE FORMATION OF THE HAZELDELL
) RURAL FIRE DISTRICT

WHEREAS, pursuant to ORS Ch. 198 and Ch. 478, the Lane County Board of Commissioners adopted Order No. 02-2-19-1 on February 19, 2002, regarding the formation of the Hazeldell Rural Fire District and forwarded a copy of the same to the Lane County Local Government Boundary Commission pursuant to ORS 199.476, and

WHEREAS, on June 24, 2002, the Lane County Local Government Boundary Commission approved the formation of the Hazeldell Rural Fire District by Final Order No. 1199, and

WHEREAS, pursuant to Order No. 02-7-2-5, the Board conducted a final hearing on the question of formation, and

WHEREAS, because the petition for formation includes a permanent tax rate for the proposed district, the Board must place the question of forming the district and approving the permanent tax rate on the ballot for a primary or general election, pursuant to ORS 198.815, now therefore, it is hereby

ORDERED that:

1. An election is hereby called to determine whether the Hazeldell Rural Fire District shall be formed with a permanent tax rate limit of \$2.71 per \$1000 assessed value as the maximum rate of operating taxes for the District.
2. The measure for the election shall be as described on Exhibit "A," attached hereto and incorporated by this reference.
3. The election shall be on November 5, 2002.
4. The election shall occur within the boundaries as specified in Exhibit "B," attached hereto and incorporated by this reference.
5. The Chief Deputy County Clerk shall publish notice of this election in the Register Guard pursuant to ORS 198.815 and 255.095.
6. The Chief Deputy County Clerk shall include with the ballot a map or other description of the boundaries, and a statement of the permanent rate of \$2.71 per \$1000 assessed value.
7. The first members of the five-member district board shall be elected at the November 5, 2002 election.

DATED this 31st day of July, 2002.

APPROVED AS TO FORM

Date 7/24/02 Lane County

OFFICE OF LEGAL COUNSEL

Chair, Lane County Board of Commissioners

Exhibit A

Caption: FORMATION OF THE HAZELDELL RURAL FIRE DISTRICT

Question: Shall District be formed with a permanent tax rate limit of \$2.71 per \$1000 assessed value beginning in 2003-2004?

Summary: The chief purpose of this measure is to form the Hazeldell Rural Fire District. If approved, the district will provide fire protection services to the area within its boundaries. The District would be governed by a board of five members, elected by the voters of the District.

The District would have a permanent property tax rate limit of \$2.71 per \$1000 of assessed value. The first fiscal year in which this permanent property tax rate limitation would be imposed for the District is 2003-2004.

EXHIBIT 5

This boundary description is written from Lane County tax assessment maps. All parcels referred to herein are assessed by and completely within Lane County, Oregon. All of which have been legally surveyed and recorded in the office of Lane County Deeds and Records.

Main Block Description

Assessor's

Map #

21-35-03 Beg at the Northeast Corner of Section 3 of T21S R3E WM, in Lane County, Oregon;

21-35-15 th 10,535 ft ± S to the NE Cor of S15 T21S R3E;
th 1756 ft ± (scales 1647 ft ±) W to a pt on the N li of sd S15;
th leaving sd N li 318.51 ft ± S1°00'18"W;
th 337.49 ft ± N87°47'24"W;
th 322 ft ± S0°49'20"W;
th 335.5 ft ± N88°23'12"W;
th 327 ft ± S0°23'36"W;
th 654 ft ± Wly to the SW Cor of the NE 1/4 of the SE 1/4 of the NE 1/4 of the NW 1/4 of sd S15;
th 327 ft ± Nly to the NW Cor of the NE 1/4 of the SE 1/4 of the NE 1/4 of the NW 1/4 of sd S15;
th 326 ft ± Wly to the SW Cor of the NE 1/4 of the NE 1/4 of the NW 1/4 of sd S15;
th 654 ft ± Nly to the NW Cor of the NE 1/4 of the NE 1/4 of the NW 1/4 of sd S15;
th 1221 ft ± S88°56'W;
th 1318 ft ± S0°26'46"W to a pt on the N li of SW 1/4 of the NW 1/4 of sd S15;
th 369 ft ± E to the NE Cor of the SW 1/4 of the NW 1/4 of sd S15;
th 820 ft ± to a pt, sd pt also being on the Oakridge city limits as established by LCLGBC Final Order 1141 (November 16, 1998), also being on the Nly mar of the Salmon Creek Protection Project;
th alg sd city limits and Nly mar 125 ft S77°30'W to a pt;
th alg sd city limits and Nly mar Nly 110 ft ±;
th alg sd city limits and Nly mar SWly 553.90 ft ±;
th alg sd city limits and leaving sd Nly mar S89°04'12"W 239.52 ft (240.05 ft per assessor's map);
th 1035 ft ± N to the centerline of Lane County Road No. 713, 60 ft width;
th 667 ft ± Wly alg sd Road centerline to a point of intersect with the W li of sd S15, sd pt also being on the Oakridge city limits;
th 655 ft ± N alg sd W sec li to the S r/w li of County Road No. 798 (40 ft r/w);
th leaving sd W sec li and along sd city limits 260 ft ± Ely alg sd S r/w li;
th leaving sd S r/w li and contg alg sd city limits 40 ft ± N to the N r/w li of sd County Road No. 798

Final Order 1199

FHZ 02 – 07

Page 1 of 10

- th 150 ft ± NWly alg the N r/w li of sd County Road No. 82 (40 ft r/w) and sd city limits to sd W sec li;
- 21-35-16 1-1 th 374 ft ± NWly alg sd Road N R.O.W. to the SW Cor of a parcel of land described in deed recorded March 30, 2001 reception number 2001-018155 of Lane County deed records;
th 324 ft ± E to the E li of S16 T21S R3E; th 245.7ft± N00°10'W;
th 443 ft ± W to the East r/w of Lane County Road No. 82, 30ft width;
th 543.26ft ± NWly alg sd Road E r/w to the NW Cor of a parcel of land described in deed recorded March 30, 2001 reception number 2001-018153 of Lane County deed records;
th 725 ft ± E to the E li of Sd S16; th 100ft± N to the NE Cor of Sd S16;
- 21-35-09-4 th 738.29 ft ± W to the East r/w of Lane County Road No. 360, 60ft width;
th 500.62 ft ± NEly alg E r/w of sd Road No. 360 to the NW Cor of a parcel of land described in deed recorded August 20, 2001 reception number 2001-53049 of Lane County deed records;
th 227.27 ft ± S83°42'44"E;
th 135.27 ft ± N88°00'E;
th 79.67 ft ± N02°00'W;
th 163.86 ft ± N75°21'50"E;
th 122.82 ft ± N02°20'43"W;
th 180 ft ± N14°38'09"W to a pt on the E li of Sec 09 T21S R3E;
th 332.47 ft ± S75°21'50"W;
th 164.67 ft ± S77°53'55"W across Lane County Road No. 360 to the W r/w, 60 ft width;
th 275 ft ± alg sd Road No. 360 to the N r/w of Oakridge City Street Norquist Lane, 20 ft width;
th 1172 ft ± W alg N r/w of sd Norquist Lane;
th 555 ft ± S to a pt on the S li of S09 T21S R3E;
- 21-35-08 th 6567 ft ± W alg the S li of S09 and S08 of T21S R3E;
th 99 ft ± S40°28'30"W;
th 110.41 ft ± N76°19'W;
th 35 ft ± N14°15'20"E to a pt on the S li of S08 T21S R3E;
- 21-35-18 th 2075 ft ± W alg sd S li to the NE Cor of S18 T21S R3E;
th 647.36 ft ± S0°41'09"W to the NE Cor of the SE 1/4 of the NE 1/4 of the NE 1/4 of sd S18;
th 748.19 ft ± S63°49'42"W;
th 431.7 ft ± N89°28'11"W;
th 48.7 ft ± N28°28'11"W;
th 213.46 ft ± N64°17'30"W;
th 175.19 ft ± N72°55'07"W;
th 98 ft ± N64°16'43"W;
th 275 ft ± S0°57'53"W;
th 75 ft ± S85°24'59"E;
th 204.62 ft ± S 9°04'35"W to a pt on the S li of the NW 1/4 of the NE 1/4 of S18 T21S R3E;

- th 3735.65 ft ± W to the SW 1/4 of the NW 1/4 of the NW 1/4 of sd S18;
- 21-25-13 th 645 ft ± N to the SE Cor of the NE 1/4 of the NE 1/4 of the NE 1/4 of S13 T21S R2E;
th 2656 ft ± W to the SW Cor of the NW 1/4 of the NW 1/4 of the NE 1/4 of sd S13;
- 21-25-12 th 1997 ft ± N to the NW Cor of the SW 1/4 of the SE 1/4 of S12 T21S R2E, also being
on the Westfir city limits;
th 35 ft N01°12'01"E alg sd city limits;
th 1703 ft ± E alg the sd city limits;
th 206.23 ft ± N alg sd city limits to the S r/w of Lane County Road No. 836 and 1323, 60
ft width;
- 21-35-07-3 th 1617 f ± E alg sd County Road S r/w to the NW Cor of Lot 1, Block 2 of Roney Road
Subdivision as platted and recorded in Book 41, Page 6 LCOPR;
th 168 ft ± S to the SW Cor of sd Lot 1;
th 2265 ft ± NEly alg S boundary of sd Roney Road Subdivision which also is the S city
Limit of Westfir to the SE cor of Lot 13 of sd Roney Road Subdivision;
- 21-35-07-4 th 100 ft ± Nly to the s r/w of Lane County Road No. 1323, 60 ft width;
th 575 ft ± NEly alg sd road to McLane Creek, tributary of the North Fork of the Middle
Fork Willamette River;
- 21-35-08 th 1825 ft ± NEly upstream on sd McLane Creek which also is the Westfir city limit to a
pt of intersect with the W li of S8 T21S R3E;
th 500 ft ± S to the SW Cor of the NW 1/4 of the SW 1/4 of sd S8;
th 1294 ft ± E to the SE Cor of the NW 1/4 of the SW 1/4 of sd S8;
th 3960 ft ± N to the NW Cor of the NE 1/4 of the NW 1/4 of sd S8;
th 1320 ft ± E to the N 1/4 Cor of sd S8;
- 21-35-05 th 330 f ± N to a pt on the W li of the SW 1/4 of the SE 1/4 of S5 T21S R3E;
th 1791.9 ft ± N43°26'E;
- 21-35-04 th 1393.92 ft ± E to a pt on the E li of sd S5;
th 990 ft ± N to the W 1/4 Cor of S4 T21S R3E;
th 1800 ft ± E to a pt on the E-W center line of sd S4;
th 673.2 ft ± S00°02'E;
th 892.32 ft ± N89°59'E to the W li of the SW 1/4 of the NE1/4 of sd S4;
th 670 ft ± N to the NW Cor of the SW 1/4 of the NE 1/4 of sd S4;
th 350 ft ± E to a pt on the E-W center line of the NE 1/4 of sd S4;
th 1000 ft ± N;
th 1060 ft ± E to the W li of the NE 1/4 of the NE 1/4 of sd S4;
- 20-35 th 2935 ft ± N to the NW Cor of the NE 1/4 of the SE 1/4 of S33 T20S R3E;
th 1300 ft ± E to the E 1/4 Cor of sd S33;
- 20-35-34 th 1325 ft ± N to the SW Cor of the NW 1/4 of the NW 1/4 of S34 T20S R3E;
th 1300 ft ± E to the SE Cor of the NW 1/4 of the NW 1/4 of sd S34;
th 1320 ft ± N to the NE Cor of the NW 1/4 of the NW 1/4 of sd S34;
th 1280 ft ± E to the N 1/4 Cor of sd S34;
- 20-35-26 th 2640 ft ± NEly to the NW Cor of the SW 1/4 of the SW 1/4 of S26 T20S R3E;
th 1320 ft ± N to the W 1/4 Cor of sd S26;
th 5278.68 ft ± E to the NE Cor of H.E.S. 166 Cor No. 4;

- 20-35-25-3 th 605 ft ± S to the NW Cor of Lot 1, Block 1 of High Prairie Villa Subdivision as platted and recorded in File 73, Slide 527 LCOPR;
- 20-35-25 th 950 ft ± E to the SW Cor of the NW 1/4 of the NE 1/4 of the SW 1/4 of S25 T20S R3E;
 th 329.74 ft ± S0°05'35"W; th 98.75ft± N89°57'24"E;
 th 405.65 f ± S0°04'58"W to the N li of H.E.S. No. 76;
 th 4219.5 ft ± E to the NE Cor of sd H.E.S. No. 76;
 th 1310.6 ft ± S to the SE Cor of sd H.E.S. No. 76;
 th 370.26 ft ± W to the NE Cor of S36 T20S R3E;
- 20-35 th 1264 ft ± W to a pt on the N li of sd S36;
 th 1323 ft ± S to the SE Cor of a parcel of land described in deed recorded August 12, 1997 reel number 2324R of Land County deed records;
 th 2655 ft ± W to the NW Cor of H.E.S. 178;
 th 919 ft ± S0°03'08"E;
 th 1320 ft ± W to a pt on the E li of S35 T20S R3E;
- 20-35-35 th 920 ft ± N0°04'15"W to the NE Cor of the SE 1/4 of the NE 1/4 of sd S35;
 th 2630 ft ± W to the NW Cor of the SW 1/4 of the NE 1/4 of sd S35;
 th 1355 ft ± S to the SW Cor of the SW 1/4 of the NE 1/4 of sd S35;
 th 2740 ft ± W to the W 1/4 Cor of sd S35;
 th 2631 ft ± S to the NE Cor of S3 T21S R3E which is also the point of beginning, all in Lane County, Oregon.

Excluded From Main Block

- 21-35-15 2-3 That parcel of land in Section 15 T21S R3E of Willamette Meridian known as Lot 4 of Block 5 Cedar Terrace as platted and recorded in Book 20 Page 3 of LCOPR, all in Lane County, Oregon.

Also Excluded From Main Block

- 21-35-08 All Southern (Union) Pacific Railroad r/w.
 21-35-15

Also Including Dunning Road and Robert's Ranch Road Block # 15

- 21-35-15 Beginning at the NW Cor of the SW 1/4 of the SE 1/4 of S15 T21S.R3E;
 th 1650 ft ± E to the SW Cor of the SE 1/4 of the SW 1/4 of the NE 1/4 of the SE 1/4 of sd S15;
 th 660 ft ± N to the NW Cor of the NE 1/4 of the SW 1/4 of the NE 1/4 of the SE 1/4 of sd S15;
 th 330 ft ± E to the NE Cor of the SW 1/4 of the NE 1/4 of the SE 1/4 of sd S15;
 th 550 ft ± N to the S r/w of Union Pacific Railroad, 200 ft width;

- 21-35-14 th 550ft± NEly alg sd S r/w to a pt on the E-W centerline of sd S15;
th 5410 ft± E to the E 1/4 Cor of S14 T21S R3E;
th 2590 ft ± S to the NE Cor of S23 T21S R3E;
- 21-35-23 th 1315 ft ± W to the NW Cor of the NE 1/4 of the NE 1/4 of sd S23;
th 1340 ft ± S to the SW Cor of the NE 1/4 of the NE 1/4 of sd S23;
th 2640 ft ± W to the NW Cor of the SE 1/4 of the NW 1/4 of sd S23;
th 1502 ft ± S to the NE Cor of the NW 1/4 of the SW 1/4 of sd S23;
- 21-35-22 th 2622 ft ± W to the SW Cor of the SE 1/4 of the NE 1/4 of S22 T21S R3E;
th 2648 ft ± N to the NE Cor of the NW 1/4 of the NE 1/4 of sd S22;
th 1309 ft ± W to the N 1/4 Cor of sd S22;
th 1309 ft ± N to the NW Cor of the SW 1/4 of the SE 1/4 of S15 T21S R3E which is also the point of beginning, all in Lane County, Oregon.

EXCEPTING therefrom all railroad r/w included herein.

Also Including Odle and Hyland Block # 16

- 21-35-16 Beginning at the SE Cor of S16 T21S R3E W.M.;
- th 1332.95 ft ± N00°25'E;
 - th 523.47 ft ± S42°15'W;
 - th 306.48 ft ± N51°06'W;
 - th 973.91 ft ± S69°52'41"W;
 - th 24.39 ft ± N75°46'54"W;
 - th 406.65 ft ± S72°01'01"W;
 - 204.27 ft ± S65°02'27"W to the North R.O.W. of Willamette Highway No. 58, 160ft width;
 - th 962 ft ± alg sd N R.O.W. to the point of intersect with the S li of sd S16;
 - th 1423 ft ± E to the SE Cor of S16 T21S R3E W.M. which is also the point of beginning, all in Lane County, Oregon.

Also Including Westridge - LaDuke Block # 14

- 21-25-13 Beginning at the NE Cor of S14 T21S R2E;
- th 1575 ft ± S alg the E li of sd S14 to the N r/w of Willamette Highway No. 58, 200 ft width;
 - th 200 ft ± S88°67'E; th 175 ft ± W;
 - th 225 ft ± S to the N r/w of sd Highway 58;
 - th 200 ft ± SWly across sd Highway 58 to the S r/w;
 - th 500 ft ± alg sd S r/w;
 - th 250 ft ± S to the E-Wcenterline of S13 T21S R2E;
 - th 470 ft ± W alg sd E-W li to the W1/4 Cor of sd S13;
- 21-25-14 th 549.45 ft ± S alg the E li of S14 T21S R2E;

- th 564.1 ft ± N57°30'W;
th 22.93 ft ± N57°30'12"W;
th 476.28 ft ± N0°08'12"W;
th 52.76 ft ± N14°76'25"W;
th 45.53ft± S36°52'43"E;
th 27.4 ft ± S39°45'27"W to W r/w of Lane County Road Number 1153, 60 ft width;
th 225 ft ± N19°29'30"W alg sd Road r/w;
th 226.2 ft ± S75°11'45"W;
th 103.7 ft ± N14°48'15"W;
th 445 ft ± W to the W li of the SE 1/4 of the NE 1/4 of sd S14;
th 2175 ft ± N to the N li of sd S14;
th 1320 ft ± E to the NE Cor of sd S14;
- 21-25-11 th 1309 ft ± N to the NE Cor of the SE 1/4 of the SE 1/4 of S11 T21S R2E;
th 150 f ± N85°41'W;
th 219.95 ft ± N00°12'E;
th 80 ft ± NE across old Willamette Highway R.O.W., 80 ft width, to the N r/w;
th 364.8 ft ± N00°12'E;
th 62 ft ± W to the SW Cor of a tract of land as described by deed recorded in 1997 reel number 2331, 97-59568 of Lane County deed records;
th 330 ft ± N to the NW Cor of the NE 1/4 of the SE 1/4 of the NE 1/4 of the NE 1/4 of the SE 1/4 of S11 T21S R2E;
th 125 ft ± W to a Cor of sd tract of land;
th 90 ft ± NWly to a Cor of sd tract of land;
th 1462.5 ft ± N to the center line of Westridge Ave, 60 ft width;
th 400 ft ± E to a pt on the E li of sd S11;
- 21-25-12 th 354 ft ± N to the Nly pt of Lot 15 Block 3 of Westridge subdivision as platted and recorded in Book 21, Page 8 LCOPR in S12 T21S R2E;
th 150 ft ± E to a pt on the center line of the Middle Fork of the Willamette River;
th Sly and Ely upstream on sd river 4616ft± to a pt on the S li of sd S12;
th 778 ft ± W to the NE Cor of S14 T21S R2E which is also the point of beginning, all in Lane County, Oregon.

Also Including Deception Creek Mobile Home Park Block # 11

- 21-25-11 Beginning at Fd Cor USGS BM No. T262;
th 180 ft ± S07°W;
th 175 ft ± N69°15'W;
th 150 ft ± N79°45'W;
th 423.9 ft ± S89°52'14"W;
th 58.98 ft ± N15°12'54"E;
th 7.25 ft ± S82°12'E;
th 228.8 ft ± N34°17'30"E;
th 343 ft ± S87°57'30"E;

th 117.1 ft ± N37°32'30"E;
th 33.4 ft ± S88°24'E;
th 282.7 ft ± S41°97'30"E;
th 117.85 ft ± S41°E to pt of point of beginning, all within S11 T21S R3E W.M. in Lane County, Oregon.

Also Including Laduke Road / Gray Creek Block # 13

21-25-13 & 21-35-18 Beginning at the NE Cor of the SE 1/4 of the SE 1/4 of S13 T21S R2E W.M.;
th 1320 ft ± W to the NW Cor of the SE 1/4 of the SE 1/4 of sd S13;
th 660 ft ± S to the SW Cor of the NW 1/4 of the SE 1/4 of the SE 1/4 of sd S13;
th 1320 ft ± E to the SE Cor of the NE 1/4 of the SE 1/4 of the SE 1/4 of sd S13;
th 660 ft ± S to the SE Cor of sd S13;
th 2640 ft ± E to the S 1/4 Cor of S18 T21S R3E W.M.;
th 1320 ft ± N to the NE Cor of the SE 1/4 of the SW 1/4 of sd S18;
th 2640 ft ± W to the point of beginning; all within Lane County, Oregon.

Also Including Kitson Springs Scout Camp Block #6

22-45-06 Beginning at the N 1/4 Cor of S06 T22S R4E W.M.;
th 2640 ft ± S to the Center of sd S06;
th 1320 ft ± E to the NW Cor of the NE 1/4 of the SE 1/4 of sd S06;
th 1320 ft ± S to the SW Cor of the NE 1/4 of the SE 1/4 of sd S06;
th 1320 ft ± E to the SE Cor of the NE 1/4 of the SE 1/4 of sd S06;
th 2645 ft ± N to the SE Cor of the NE 1/4 of the NE 1/4 of sd S06;
th 1320 ft ± W to the SW Cor of the NE 1/4 of the NE 1/4 of sd S06;
th 1650 ft ± N to the NW Cor of the NE 1/4 of the NE 1/4 of sd S06;
th 1320 ft ± W to the N 1/4 Cor of sd S06 to the point of beginning, all within S06 T22S R4E W.M. in Lane County, Oregon.

Also Including Kitson Ridge / Hills Creek Block # 36

21-35-36 Beginning at the N 1/4 Cor of S36 T21S R3E W.M.;
th 1015 ft ± S to the centerline of Lane County Rd No. 1299 Kitson Springs Rd, 180 ft width;
th 2843 ft ± SEly alg sd County Rd to a pt of intersect with the E li of sd S36;
th 609 ft ± N to the NE Cor of the SE 1/4 of the NE 1/4 of sd S36;
th 1320 ft ± W to the NW Cor of the SE 1/4 of the NE 1/4 of sd S36;
th 1320 ft ± N to the NE Cor of the NW 1/4 of the NE 1/4 of sd S36;
th 1320 ft ± W to the N 1/4 Cor of sd S36 to the point of beginning, all in Lane County Oregon.

Also Including Dink's Block # 22

21-35-22-2 Beginning at a point 241 ft ± W of the SE Cor of the SE 1/4 of the NW 1/4 of S22 T21S R3E W.M., sd pt being on the E-W c/li sd S22;
th alg sd E-W c/li 997 ft ± W to the SW Cor of the SE 1/4 of the NW 1/4 of sd S22;
th 771 ft ± N00°21'W;
th 99.79 ft ± N44°03'17"E to the center of Willamette Highway No. 58, 80 ft width;
th 701 ft ± SEly alg c/li of sd Highway No. 58;
th 317 ft ± N50°30'E;
th 146 ft ± S44°12'E;
th 24.82 ft ± S50°30'W;
th 140.47 ft ± S44°12'E (S47°14'31"E);
th 39.35 ft ± N50°30'E;
th 319.18 ft ± S06°05'W to the E-W c/li of sd S22 and the point of beginning, all in Lane County, Oregon.

Also Including McLane Creek Block # 8

21-35-08-32 Beginning at the SE Cor of the NW 1/4 of the SW 1/4 of S8 T21S R3E W.M.;
th 207 ft ± N to the S r/w of Lane County No. 360, 50 ft width, sd pt being the true point of beginning;
th 787.5 ft ± W alg sd Rd r/w to the NE Cor of Lot 14 of Westridge home sites in S08 T21S R3E;
th 56 ft ± S9°00'W;
th 128 ft ± S92°00'W to the E r/w of Union Pacific Railroad, 200 ft width;
th 225 ft ± NWly alg sd r/w to the N r/w of sd Rd No. 360;
th 50.58 ft ± S68°00'E;
th 86 ft ± S74°30'E;
th 140 ft ± N04°30'E;
th 118.4 ft ± S82°00'E;
th 150 ft ± S03°00'E;
th 95 ft ± S82°00'E;
th 150 ft ± N03°00'W;
th 91 ft ± S75°00'E;
th 98 ft ± N87°00'E;
th 140 ft ± S03°W;
th 90 ft ± N87°00'E;
th 140 ft ± N03°W;
th 92 ft ± S80°00'E;
th 212 ft ± S58°45'E to the N r/w of Lane County Road No. 360;
th 117 ft ± E alg N r/w of sd Road No. 360 to the E li of the NW 1/4 of the SW 1/4 of sd S8;

th 50 ft ± S to the S r/w of sd Co Rd 360, 50 ft width, and the true point of beginning, all in Lane County, Oregon.

Also Including Salt Creek Block # 23

21-35-23-32 Beginning at the SW Cor of the NW 1/4 of the SW 1/4 of S23 T21S R3E W.M.;
th 185 f ± N to the SE Cor of Lot 7 the true point of beginning;
th 138 ft ± S59°00'W;
th 150 ft ± N30°00'W;
th 150 ft ± N59°00'E;
th 150 ft ± N73°00'E;
th 342.5 f ± S74°00'E;
th 118 ft ± S11°00'E;
th 171 ft ± N60°00'W;
th 130 ft ± S82°00'W;
th 134 ft ± S73°00'W to the true point of beginning, all in Lane County, Oregon.

Beginning at the SW Cor of the NW 1/4 of the SW 1/4 of S23 T21S R3E W.M.;
th 457.81 ft ± E alg the S li of the NW 1/4 of the SW 1/4 of sd S23;
th 119 ft ± N to the SW Cor of Lot 11 the true point of beginning;
th 103 ft ± N06°30'E;
th 86 ft ± S79°30'E;
th 103.5 ft ± S89°10'W;
th 110.5 ft ± N84°30'E;
th 165 ft ± S01°04'W;
th 324.5 ft ± N79°25'W to the true point of beginning, all in Lane County, Oregon.

Beginning at the SW Cor of the NW 1/4 of the SW 1/4 of S23 T21S R3E W.M.;
th 807 ft ± E alg the S li of the NW 1/4 of the SW 1/4 of sd S23;
th 63 ft ± N to the SW Cor of Lot 14 the true point of beginning;
th 160 ft ± N00°45'W;
th 78 ft ± N57°40'E;
th 98 ft ± N50°00'E;
th 157 ft ± S32°20'E;
th 126 ft ± S56°35'W;
th 117 ft ± N71°00'W to the true point of beginning, all in Lane County, Oregon.

Beginning at the SW Cor of the NW 1/4 of the SW 1/4 of S23 T21S R3E W.M.;
th 1094 ft ± E alg the S li of the NW 1/4 of the SW 1/4 of sd S23;
th 219 ft ± N to the SW Cor of Lot 16 the true point of beginning;
th 119 ft ± N25°30'W;
th 191 ft ± N66°45'E;
th 147 ft ± S38°32'E;

th 95 ft ± S30°30'W to the true point of beginning, all in Lane County, Oregon.

Beginning at the SW Cor of the NW 1/4 of the SW 1/4 of S23 T21S R3E W.M.;
th 1260 ft ± E along the S li of the NW 1/4 of the SW 1/4 of sd S23;
th 237.5 ft ± N to the SW Cor of Lot 17 the true point of beginning;
th 170.5 ft ± N19°00'W;
th 89 ft ± N55°40'E;
th 153 ft ± N38°00'E;
th 118 ft ± S50°30'W to the true point of beginning, all in Lane County, Oregon.

*LCBC: \\CLSRV125\LG5\BC\LEGAL\2002\FHZ0207 LGL.DOC
Last Saved: June 27, 2002*

EXHIBIT B

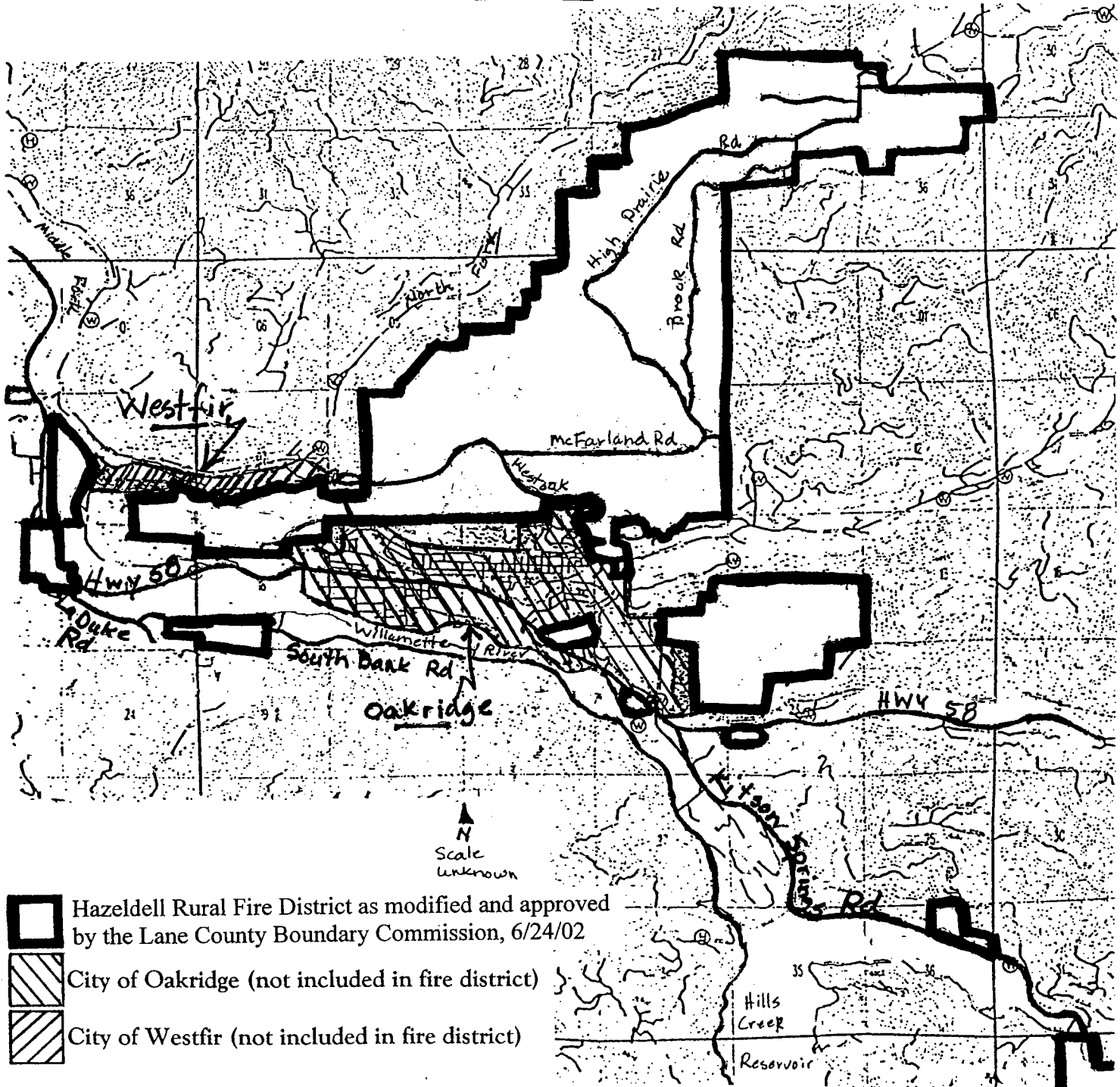

Formation of the Hazdell Rural Fire District – F HZ 02 - 07

Generally located around the cities of Oakridge and Westfir, along Highway 58, Oakridge-Westfir Road, McFarland Road, High Prairie Road, Brock Road, Kitson Springfield Road, South Bank Road, Westridge Avenue, Greys Creek Road; excluding the cities of Oakridge and Westfir and all railroad right-of-way; including properties in Sections 25, 26, 34, 35, T20S R03E; Sections 11, 12, 13, 14, T21S R02E; Sections 3, 4, 5, 7, 8, 9, 10, 14, 15, 16, 17, 18, 22, 23, 36, T21S R03E; Section 6, T22S R04E.

Final Order 1199

F HZ 02 – 07

Page 1 of 1