

**PASSED**

**IN THE BOARD OF COUNTY COMMISSIONERS OF LANE COUNTY, OREGON**

**RESOLUTION AND  
ORDER 2002-02-13-10** ) **IN THE MATTER OF IN THE**  
 ) **CREATING THE CLASSIFICATION**  
 ) **AND SALARY RANGE FOR**  
 ) **CERTIFIED MEDICATION AIDE AND**  
 ) **ADDING 1.5 FTE IN THE SHERIFF'S**  
 ) **OFFICE**

**WHEREAS**, the Sheriff's Office has described the need to establish a classification for the purpose of dispensing medications to inmates, inventory and maintenance of medication stores, cleanliness and maintenance of the medications area, checking vital signs, collecting medical information, assisting in ambulation and performing related duties as appropriate, under the direction and supervision of a Registered Nurse.

**WHEREAS**, the Human Resources department has reviewed the proposed classification and agrees that it appropriately reflects the duties for this position and can also be used as a generic job classification; and

**WHEREAS**, it is the intent of Lane County to properly classify positions with regards to duties and compensation, and

**WHEREAS**, the Human Resources department has created the proposed Certified Medication Aide classification to outline the definition, duties, minimum qualifications, experience and training requirements in compliance with the current classification and compensation policy;

**IT IS HEREBY ORDERED**, that the position of Certified Medication Aide in the Sheriff's Office is established as follows:

Certified Medication Aide                      Range 18                      \$13.04 to \$18.05

**IT IS FURTHER ORDERED**, that an additional 1.5 FTE is added to the Sheriff's Office.

Dated this 13<sup>th</sup> day of February, 2002.

  
\_\_\_\_\_  
Chair, Board of County Commissioners

PASSED

**IN THE BOARD OF COUNTY COMMISSIONERS  
OF LANE COUNTY, OREGON**

**ORDINANCE NO. PA 1165  
(REVISED)**

- ) **IN THE MATTER OF NAMING A**
- ) **NEWLY CONSTRUCTED FRONTAGE**
- ) **ROAD CONNECTING TO WEATHERBERRY**
- ) **LANE, ALONG STATE HIGHWAY**
- ) **NUMBER 58, JOLENE DRIVE (18-02-34)**

**WHEREAS**, Lane County Surveyor's Office has received a request from the Lane County's Rural Addressing Program to provide a name for newly constructed frontage road along State Highway Number 58, requesting that said roadway be named, and

**WHEREAS**, the frontage road begins at a point near the intersection of Weatherberry Lane and State Highway Number 58, and runs northwesterly for approximately 900 feet, parallel to the highway; and

**WHEREAS**, the roadway lies within the state-owned right-of-way and the Oregon Department of Transportation is supportive of naming this frontage road; and

**WHEREAS**, before the frontage road was constructed, the properties in this area had direct driveway access off of State Highway 58 and consequently have Highway 58 addresses, but now that their access is exclusively via the frontage road it is pertinent to name the road so that their addresses can reflect the name of the new roadway; and

**WHEREAS**, it is in the public interest for the road to be named at this time; and

**WHEREAS**, Lane County has jurisdiction for the naming of a public road; and

**WHEREAS**, following the public hearing on January 16, on the proposed name of "Vicar Road" which was not approved by the Board of County Commissioners, Commissioner Cindy Weeldreyer has contacted adjoining landowners giving them an opportunity to choose a name, and the name "Jolene Drive" was proposed; and

**WHEREAS**, a referral notice of the proposed road name "Jolene Drive" was sent to various county and other public agencies having an interest in road names and to the adjoining landowners and no objections have been received; and

**WHEREAS**, "Jolene Drive" meets all the criteria in Lane Manual 15.020; and

**WHEREAS**, authority was granted to Lane County by ORS Chapter 215, Lane Code Chapter 15 and the Lane County Home Rule Charter regarding procedures and requirements relating to the naming and renaming of roads in Lane County; and

WHEREAS, legal notice has been provided in accordance with Lane Manual 15.025; and

WHEREAS, on November 28, 2001, the Lane County Board of Commissioners conducted the First Reading of this Ordinance, and on January 16, 2002, conducted the Second Reading and held a public hearing to consider the road naming ordinance; and

WHEREAS, the Board of County Commissioners left the record open for 28 days to provide an additional opportunity for the adjoining landowners of the frontage road to propose an agreeable name and a revised Ordinance has been prepared and read on January 30, 2002, with another reading and public hearing on February 13, 2002;

NOW, THEREFORE, the Board of County Commissioners of Lane County ordains as follows:

1. That the frontage road as described above and shown on Attachment 'A', attached hereto and made a part hereof by this Ordinance, is hereby named Jolene Drive.
2. If any section, subsection, sentence, clause, phrase, or portion of this Ordinance is for any reason held invalid or unconstitutional by any court of competent jurisdiction, such portion shall be deemed a separate, distinct, and independent provision and such holding shall not affect the validity of the remaining portions.

ENACTED this 13<sup>th</sup> day of February, 2002

Bill Ruyter  
Chair, Lane County Board of Commissioners

Melvin A. Zimmer  
Recording Secretary for (this) Meeting of the Board

APPROVED AS TO FORM

Date 1-24-2002 Lane county  
Stephen J. Verker  
OFFICE OF LEGAL COUNSEL

Sec. 34 T. 18S. R. 2W. W.M.  
LANE COUNTY

NO SCALE

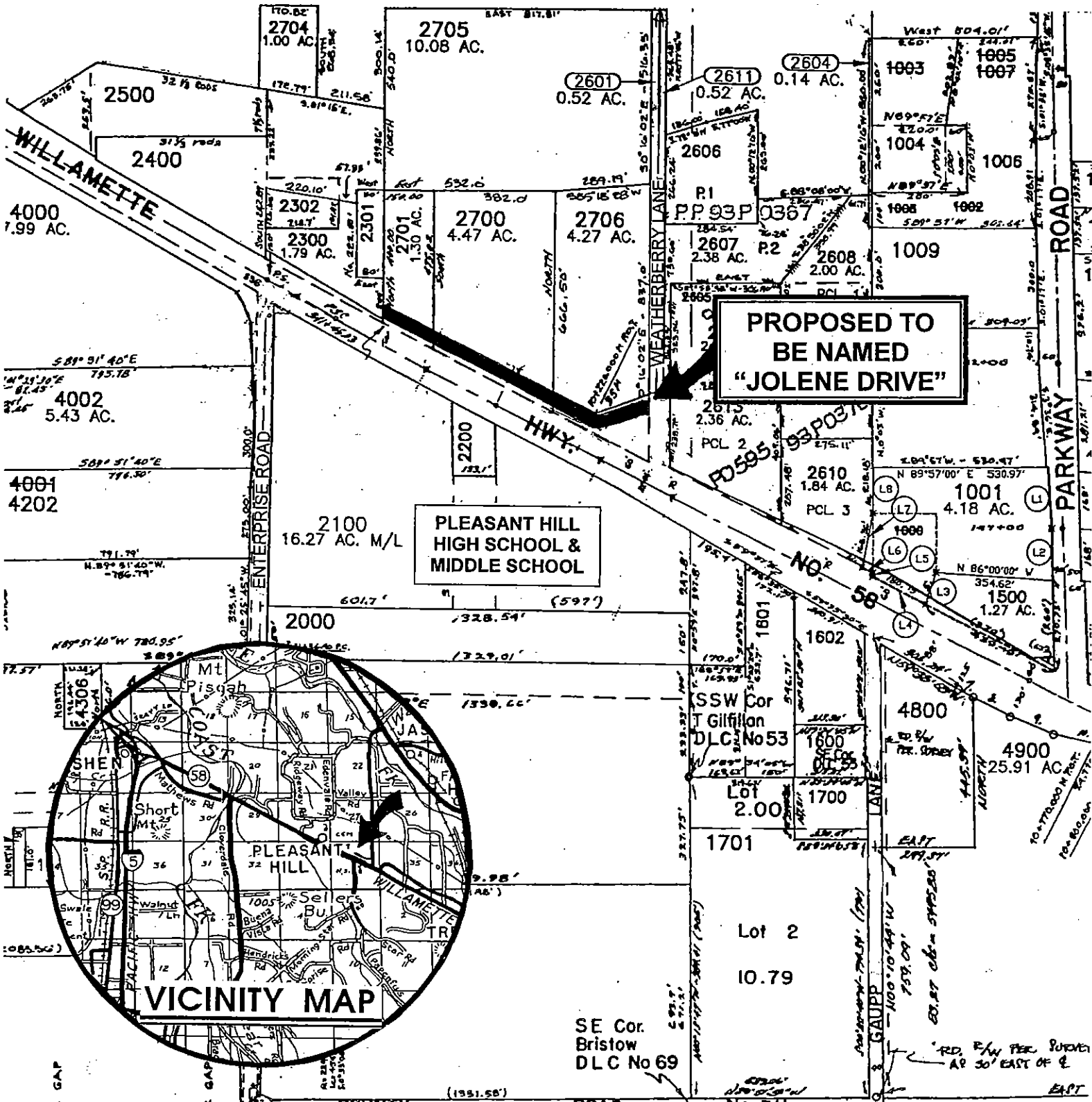

PLEASANT HILL  
HIGH SCHOOL &  
MIDDLE SCHOOL

PROPOSED TO  
BE NAMED  
"JOLENE DRIVE"

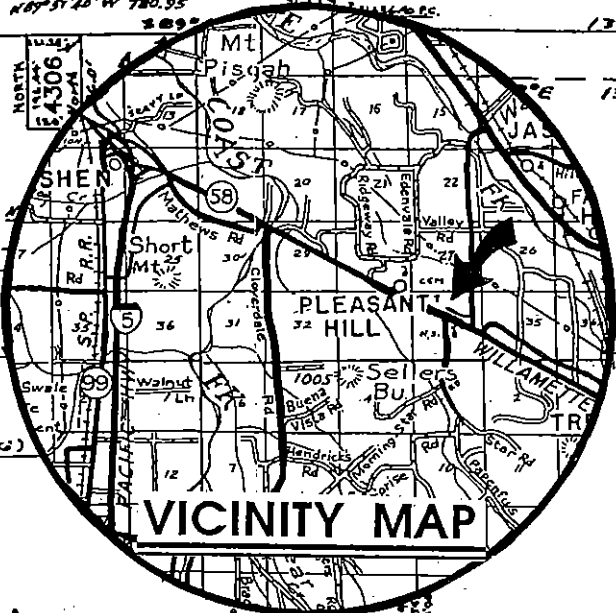

VICINITY MAP

SE Cor.  
Bristow  
DLC No 69

Lot 2  
10.79

RD. R/W PER SURVEY  
AP 30' EAST OF E