

IN THE BOARD OF COMMISSIONERS OF LANE COUNTY, OREGON

ORDER NO. 94-8-24-2

FILED

SEP 03 1994

COUNTY CLERK
BY Pat Duke

) IN THE MATTER OF AUTHORIZING THE
) CONVEYANCE OF APPROXIMATELY 1.32 ACRES
) OF LINSLAW COUNTY PARK TO THE STATE OF
) OREGON FOR THE PURPOSE OF WIDENING
) OREGON STATE HIGHWAY 126 IN THE
) VICINITY OF LINSLAW COUNTY PARK AND
) AUTHORIZING THE COUNTY ADMINISTRATOR TO
) SIGN A PERMIT OF ENTRY AND NEGOTIATE A
) FAIR MARKET VALUE AND PAYMENT FOR THE
) REAL PROPERTY.

WHEREAS, the State of Oregon, through the Oregon Department of Transportation has requested to purchase approximately 1.32 acres of Linslaw County Park for the purpose of widening Oregon State Highway 126 in the vicinity of Linslaw County Park; and

WHEREAS, the widening project and the associated turn lanes will improve public access to the park; and

WHEREAS, the widening project will require no financial obligation from the County; and

WHEREAS, the Board of Commissioners on this date held a public hearing pursuant to ORS 275.330(3) and have duly considered the testimony, now therefore

IT IS HEREBY ORDERED that Lane County issue a permit of entry to the State of Oregon to allow the State the right to enter County Park property as shown on Exhibit "A"; and it is further

ORDERED that the County Administrator be authorized to sign the permit and negotiate a fair market value and payment of not less than \$8,500.00 for the property; and it is further

ORDERED that the County Administrator be authorized to sign the deed conveying the property to the State upon completion of negotiations.

DATED this 24th day of August, 1994.

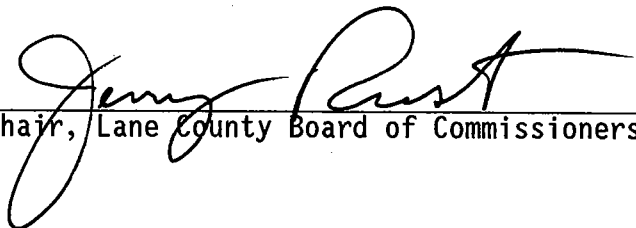
Chair, Lane County Board of Commissioners

APPROVED AS TO FORM

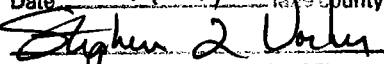
Date 8-17-94 Lane County

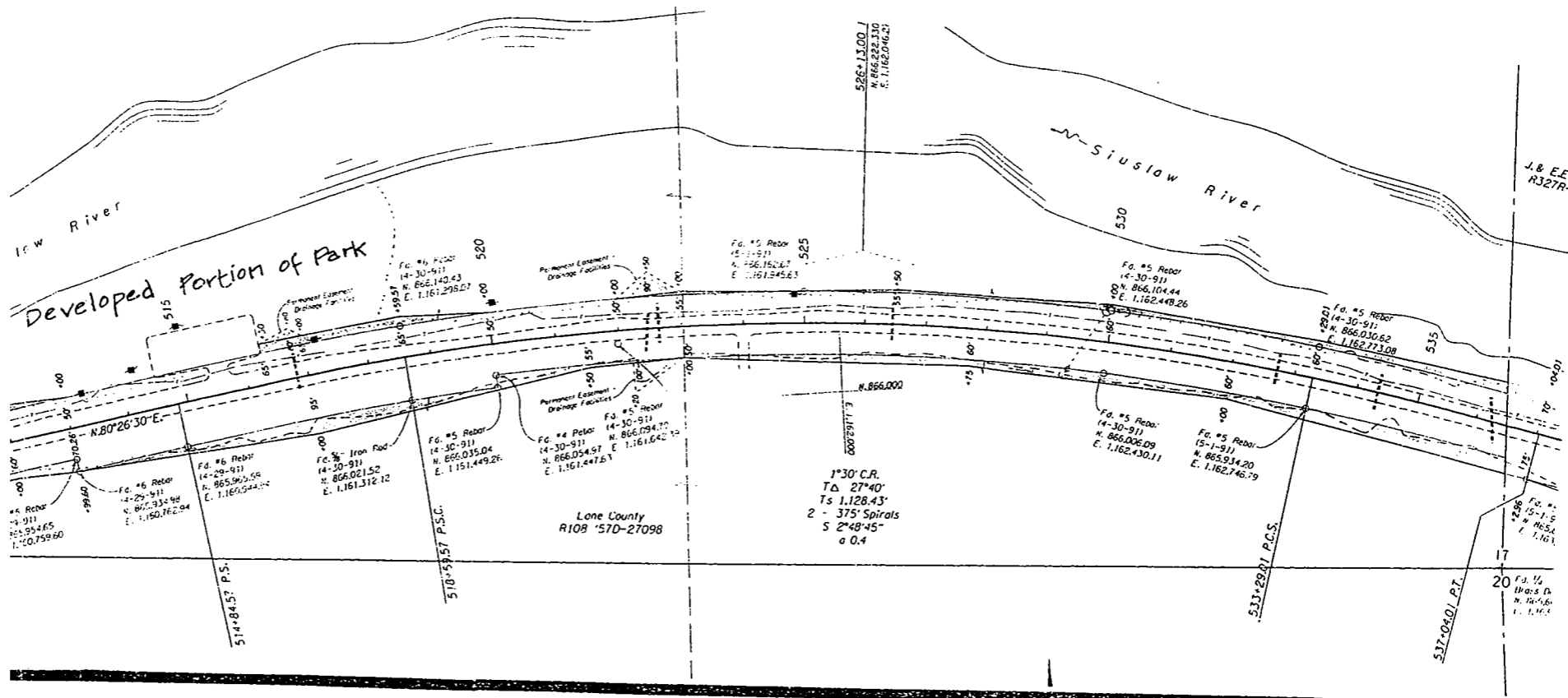
OFFICE OF LEGAL COUNSEL



WAY 126 RIGHT-OF-WAY ACQUISITION - LINSLAW PARK
PARKS

AUGUST 10, 1994