

FILED

NOV 3 0 1994

BOOK 155 PAGE 0680

IN THE BOARD OF COUNTY COMMISSIONERS OF LANE COUNTY, OREGON

COUNTY CLERK

Jerry Rust

ORDINANCE NO. PA 1066

) IN THE MATTER OF RENAMING A
) PORTION OF ROW RIVER ROAD TO
) SUNFLOWER COURT (20-02-31)

WHEREAS, the Lane County Public Works Department has completed the relocation of a section of Row River Road which has resulted in a portion of road that was previously part of Row River Road needing to be renamed; and

WHEREAS, Lane County has jurisdiction over this portion of Row River Road (County Road Number 1283) which lies outside any city limits; and

WHEREAS, renaming this portion of Row River Road will help to eliminate any confusion that exists between it and the relocated portion of Row River Road; and

WHEREAS, the Lane County Public Works Department has initiated the request that the name of the bypassed portion of Row River Road be changed to Sunflower Court; and

WHEREAS, landowners in the vicinity of these road name proceedings were involved in the selection of the road name "Sunflower Court"; and

WHEREAS, on October 26, 1994 the Lane County Board of Commissioners conducted the First Reading of this Ordinance, and on November 22, 1994 conducted the Second Reading and held a public hearing to consider the road renaming ordinance; and

NOW, THEREFORE, The Board of County Commissioners of Lane County ordains as follows;

1. That the bypassed portion of Row River Road (County Road Number 1283) as shown on Attachment "A" is renamed to Sunflower Court.
2. If any section, subsection, sentence, clause, phrase, or portion of this Ordinance is for any reason held invalid or unconstitutional by any court of competent jurisdiction, such portion shall be deemed a separate, distinct and independent provision and such holding shall not affect the validity of the remaining portions.

ENACTED this 22nd day of November, 1994

APPROVED AND PASSED

Date: 10-17-94 County

Stephen J. Ueber
County Clerk

Jerry Rust
Chair, Lane County Board of Commissioners

Sharon L. Giles
Recording Secretary for this Meeting of the Board

ATTACHMENT "A"

Section 31 T.20S.R.2 W.W.M.

LANE COUNTY

NO SCALE

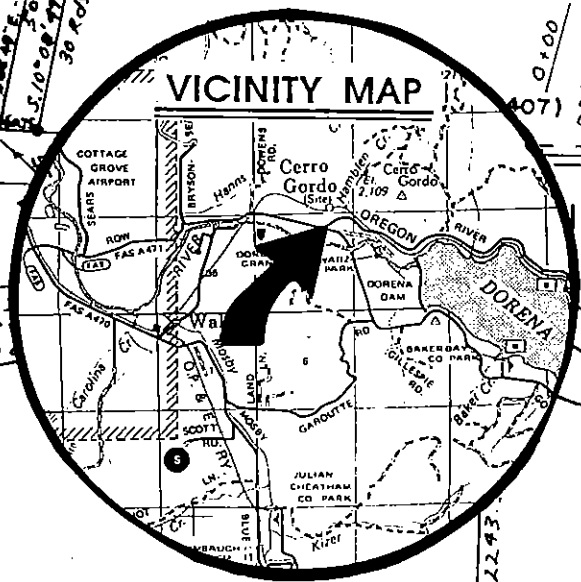
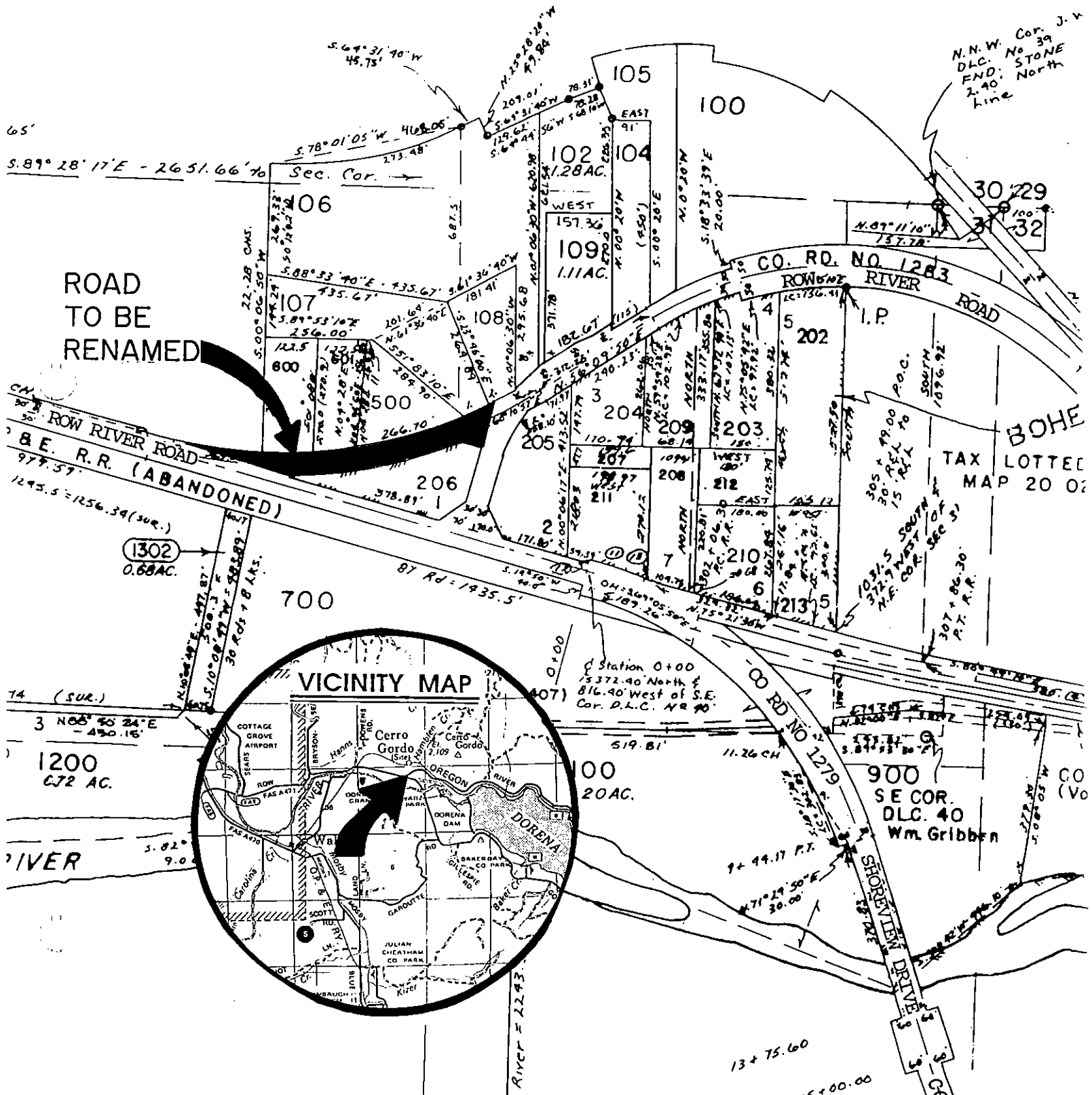

Station 0+00
15372.40 North &
816.40 West of S.E.
Cor. D.L.C. NR 70

N.N.W. Cor. J.V.
D.L.C. No 39
FND. STONE
2.40 North
line

TAX LOTTED
MAP 20 02

900
SE COR.
D.L.C. 40
Wm. Gribben

1302
0.68AC.

1200
672 AC.

100
20AC.

13+75.60

15+00.00