

APPROVED

FL 103 Page 247

FILED

IN THE BOARD OF COUNTY COMMISSIONERS OF LANE COUNTY, OREGON..... O'CLOCK.....M

SEP 29 1980

LANE COUNTY ZONING AND LAND USE
ORDINANCE NO. 832

) IN THE MATTER OF REZONING CERTAIN
) LAND IN SECTION 12-2, TOWNSHIP
) SOUTH, RANGE 4 WEST, W.M., FROM
) AGRICULTURE, GRAZING AND TIMBER
) (AGT) DISTRICT TO SUBURBAN
) RESIDENTIAL (RA) DISTRICT
) (ZC 80-123)

D.M. FENFOLD, Director of
General Services of Lane County

[Signature]
DEPUTY

The Board of County Commissioners of Lane County ordains as follows:

Under authority of the applicable sections of ORS Chs 203 and 215 and Chs 10 and 12 of Lane Code, the land described as Tax Lots SW 1/4 of 1100, Assessor's Map 17-04-12-2, and generally depicted on Exhibit "A" attached hereto and incorporated herein by reference, and generally located at 555 River Loop No. 1, Eugene is hereby zoned from Agriculture, Grazing and Timber, (AGT) District to Suburban Residential (RA) District.

An emergency is hereby declared to exist and this ordinance, being enacted by the Board in the exercise of its police power for the purpose of meeting such emergency and for the immediate preservation of the public peace, health, and safety, shall take effect immediately upon approval of an Order adopting Findings of Fact in support of this Ordinance.

Enacted this 24 day of September , 1980.

[Signature]

Chairman, Lane County Board of Commissioners

[Signature]

Recording Secretary for this Meeting of the Board

APPROVED AS TO FORM
DATE 6/25/80 lane county
[Signature]
OFFICE OF LEGAL COUNSEL

In the Matter of Rezoning Certain Land in Section 12-2, Township 17 South, Range 4 West, W.M., from Agriculture, Grazing and Timber (AGT) District to Suburban Residential (RA) District (ZC 80-123)

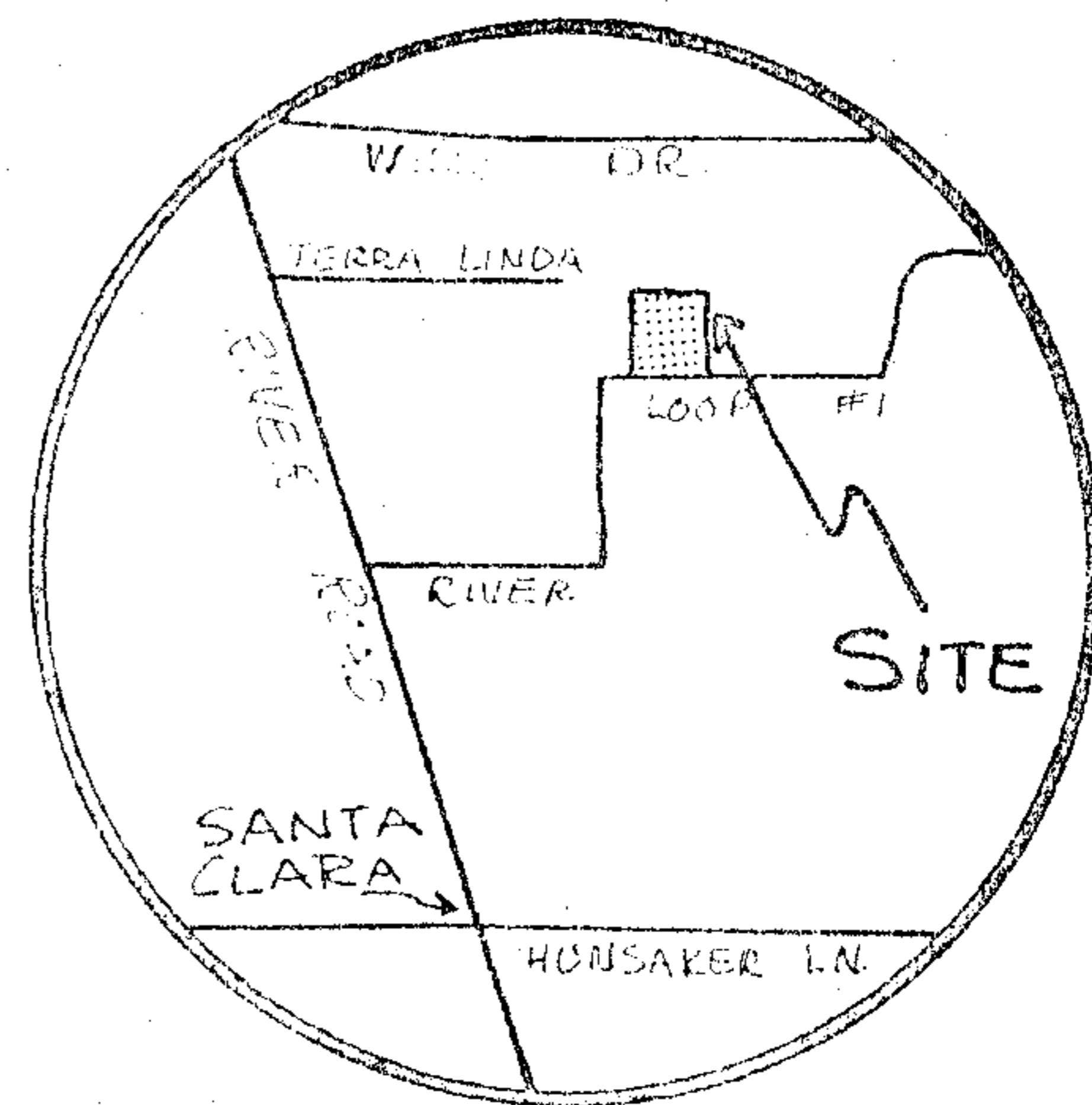
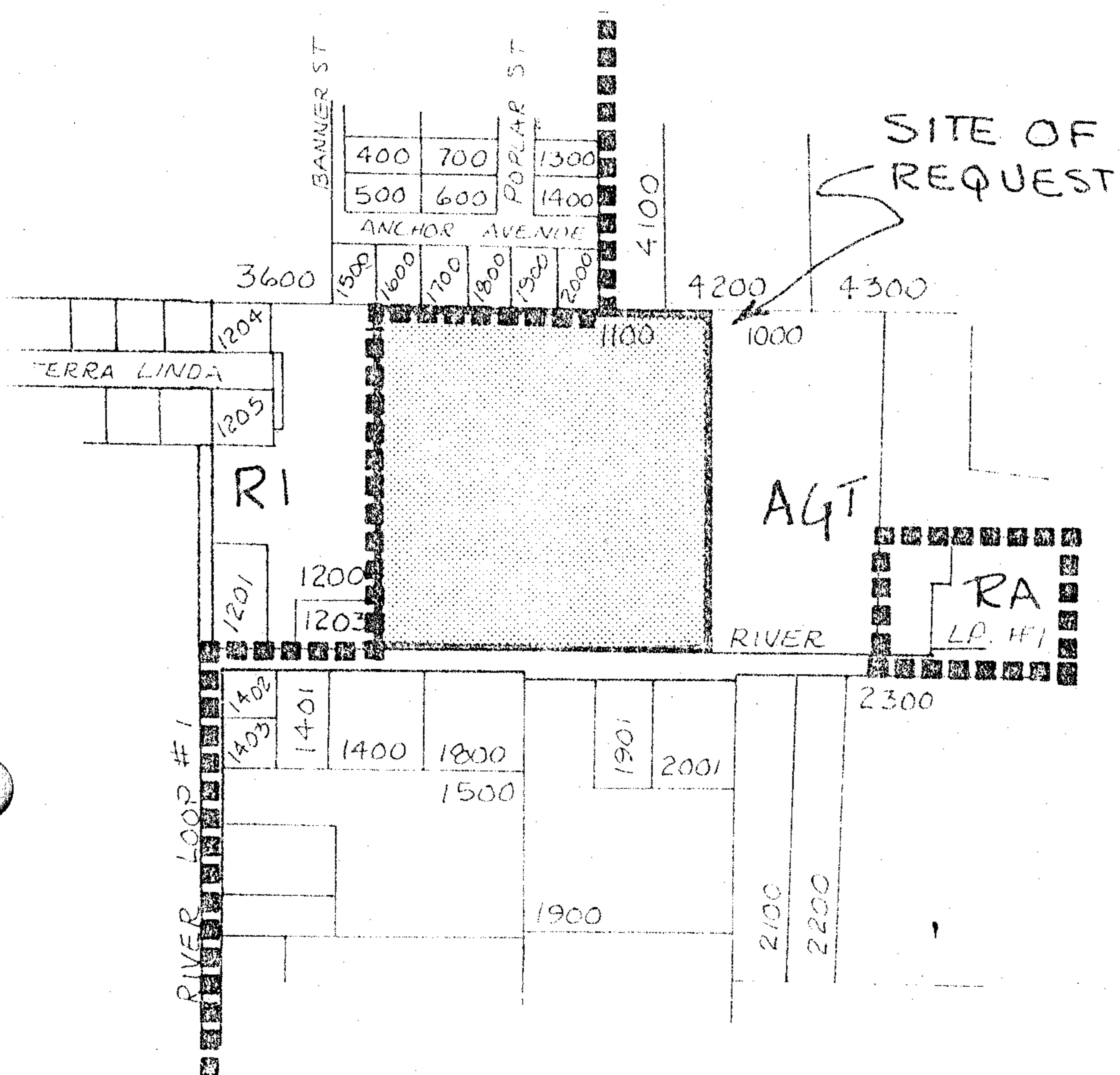

VICINITY MAP

NO SCALE

Exhibit A LANE County Ordinance # 832

ITEM # 6