

IN THE BOARD OF COUNTY COMMISSIONERS OF LANE COUNTY, OREGON

LANE COUNTY ZONING AND LAND USE
ORDINANCE NO. 800

) IN THE MATTER OF REZONING CERTAIN
) LAND IN SECTION 12.3, TOWNSHIP
) SOUTH, RANGE 4 WEST, W.M., FROM
) AGRICULTURE, GRAZING AND TIMBER
) (AGT-20) DISTRICT TO SUBURBAN
) RESIDENTIAL (RA) DISTRICT
) (ZC 80-68)

FILED
.....O'CLOCK.....M
SEP 11 1980
D. M. LITTLE, Director of
General Services of Lane County
BY Walter Beesley
DEPUTY

The Board of County Commissioners of Lane County ordains as follows:

Under authority of the applicable sections of ORS Chs 203 and 215 and Chs 10 and 12 of Lane Code, the land described as Tax Lots 701, Assessor's Map 17-04-12-3, and generally depicted on Exhibit "A" attached hereto and incorporated herein by reference, and generally located at 465 Hunsaker Lane, Eugene is hereby zoned from Agriculture, Grazing and Timber (AGT-20) District to Suburban Residential (RA) District.

An emergency is hereby declared to exist and this ordinance, being enacted by the Board in the exercise of its police power for the purpose of meeting such emergency and for the immediate preservation of the public peace, health, and safety, shall take effect immediately upon approval of an Order adopting Findings of Fact in support of this Ordinance.

Enacted this 27th day of August, 1980.

[Signature]
Chairman, Lane County Board of Commissioners

[Signature]
Recording Secretary for this Meeting of the Board

APPROVED AS TO FORM
DATE 6/25/80 Lane County
[Signature]
OFFICE OF LEGAL COUNSEL

In the Matter of Rezoning Certain Land in Section 12.3, Township 17 South, Range 4 West, W.M., from Agriculture, Grazing and Timber (AGT-20) District to Suburban Residential (RA) District (ZC 80-68)

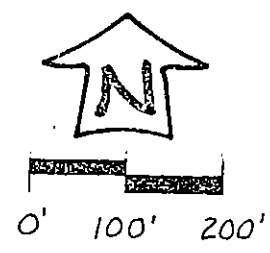
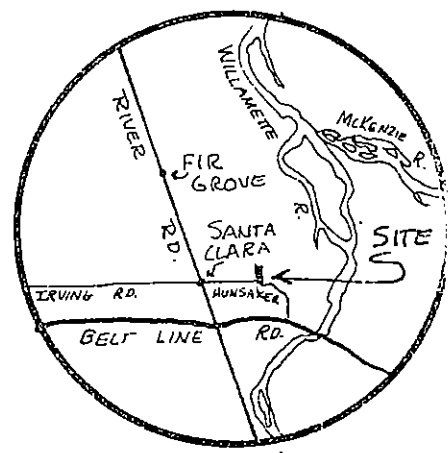
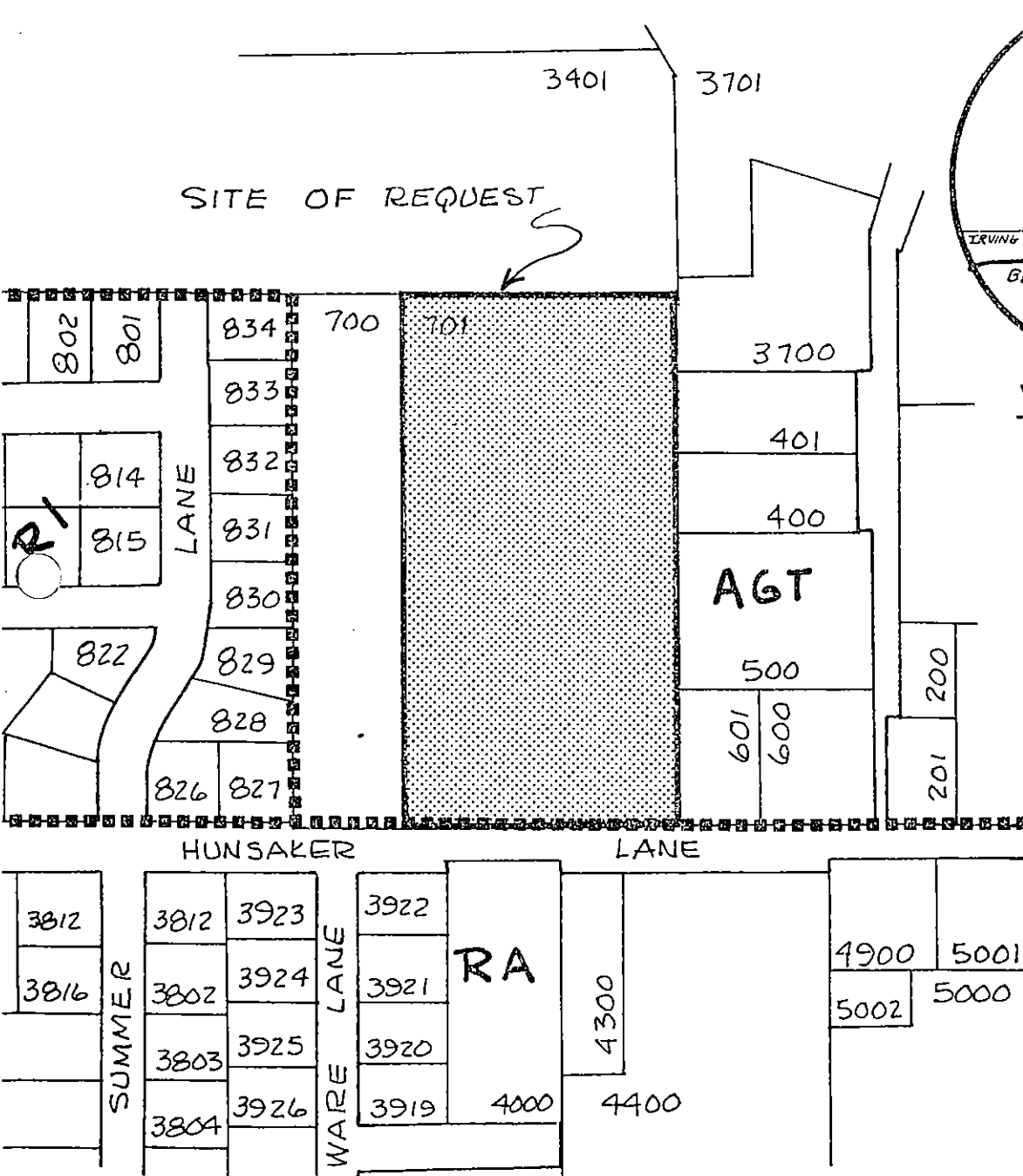

Exhibit A - LANE County Ordinance # 800