

APPROVED

FILED

IN THE BOARD OF COUNTY COMMISSIONERS OF LANE COUNTY, OREGON AT _____ O'CLOCK _____ M

LANE COUNTY ZONING AND LAND USE
ORDINANCE NO. I-826

) IN THE MATTER OF REZONING CERTAIN
) LAND IN SECTION 13.3, TOWNSHIP 18
) SOUTH, RANGE 2 WEST, W.M., FROM
) AGRICULTURE, GRAZING AND TIMBER
) RAISING (AGT) DISTRICT TO RURAL
) RESIDENTIAL-1 (RR-1) DISTRICT
) (ZC 80-36)

NOV 17 1980

D.M. [Signature] Director of
General Services of Lane County
DEPUTY

The Board of County Commissioners of Lane County ordains as follows:

Under authority of the applicable sections of ORS Chs 203 and 215 and Chs 10 and 12 of Lane Code, the land described as Tax Lot 600, Assessor's Map 18-02-13.3, and generally depicted on Exhibit "A" attached hereto and incorporated herein by reference, and generally located at 34848 Seavey Loop Road, Eugene is hereby zoned from Agriculture, Grazing and Timber Raising (AGT) District to Rural Residential-1 (RR-1) District.

An emergency is hereby declared to exist and this ordinance, being enacted by the Board in the exercise of its police power for the purpose of meeting such emergency and for the immediate preservation of the public peace, health, and safety, shall take effect immediately upon approval of an Order adopting Findings of Fact in support of this Ordinance.

Enacted this 4th day of November , 19 80

[Signature]
Chairman, Lane County Board of Commissioners

[Signature]
Recording Secretary for this Meeting of the Board

APPROVED AS TO FORM
DATE 7/29/80 lane county
[Signature]
OFFICE OF LEGAL COUNSEL

In the Matter of Rezoning Certain Land in Section 13.3, Township 18 South, Range 2 West, W.M., from Agriculture, Grazing and Timber Raising (AGT) District, to Rural Residential-1 (RR-1) District (ZC 80-36)

OFFICIAL MAP

McALISTER

ZC 80-36

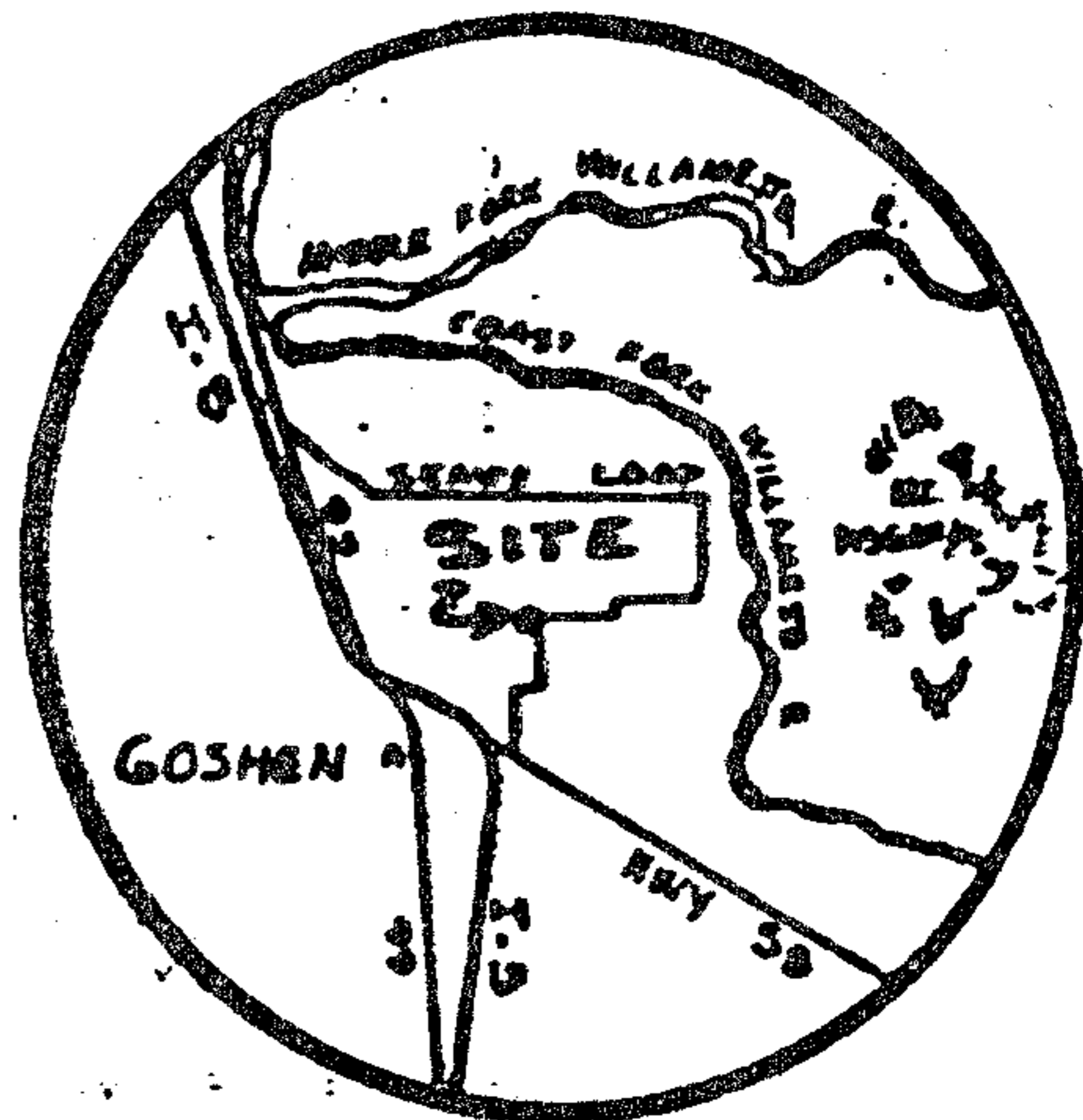

OFFICIAL MAP

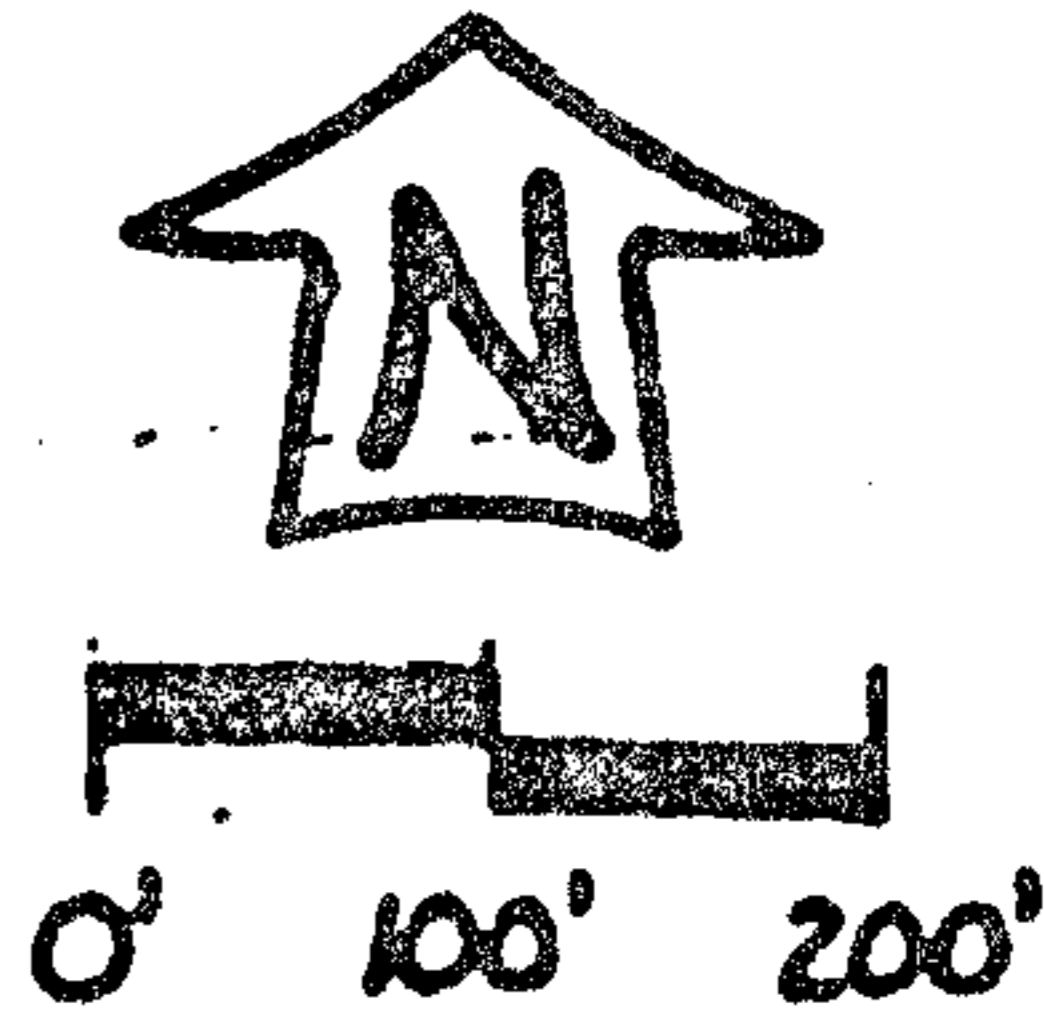
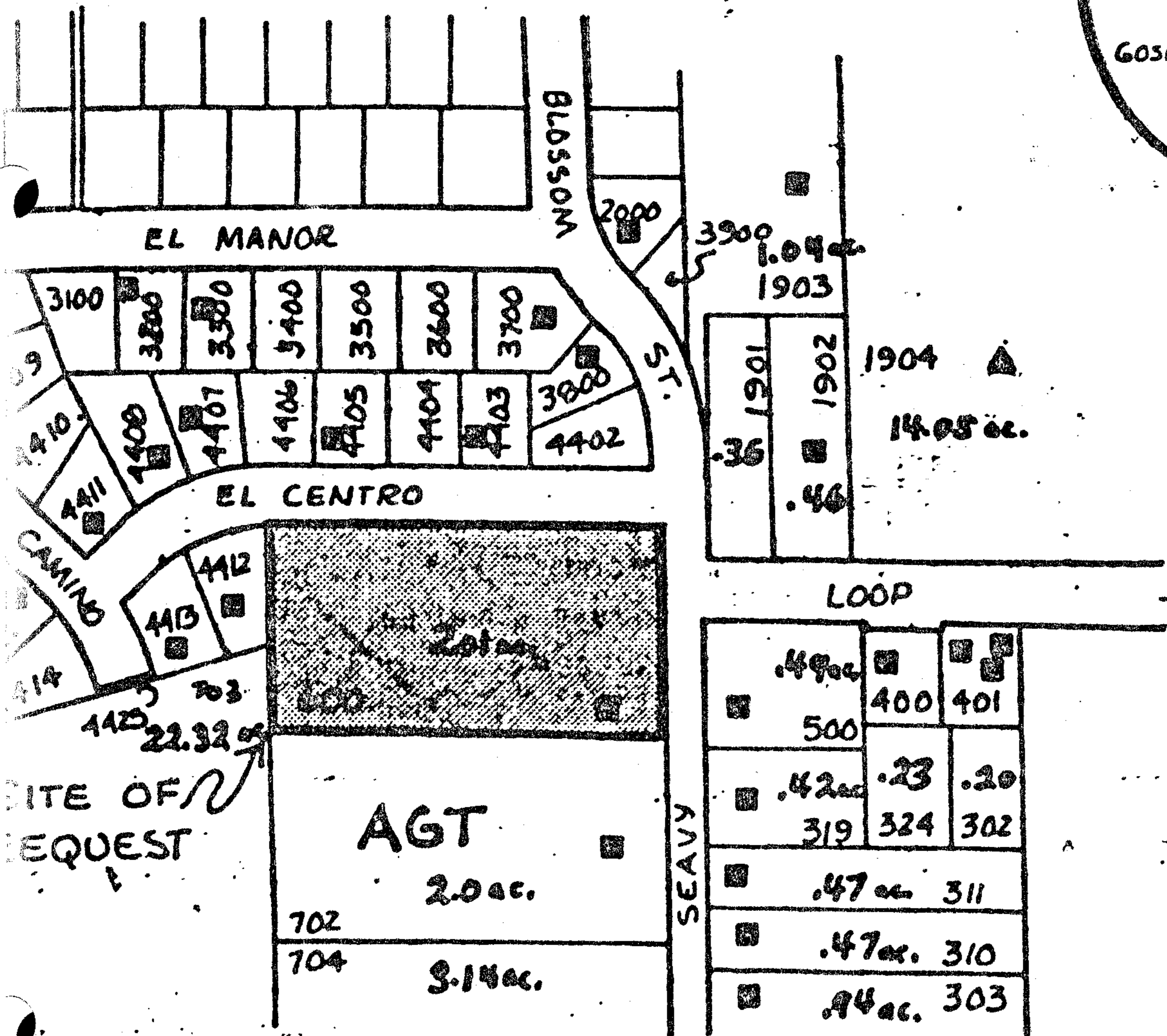

SOURCE: ASSESSOR AND RURAL ADDRESSING RECORDS
EXHIBIT "A"