

RECORDING INFORMATION

DO NOT WRITE IN THIS SPACE

PASSED

**IN THE BOARD OF COUNTY COMMISSIONERS
OF LANE COUNTY, OREGON**

ORDINANCE NO. PA 1162

) **IN THE MATTER OF NAMING AN**
) **UNNAMED PRIVATE ROAD, BEAR**
) **WAY (22-03-04)**

WHEREAS, Lane County Surveyor's Office has received a valid application signed by a majority of the landowners whose property adjoins this private roadway, requesting that said roadway be named Bear Way; and

WHEREAS, it is in the public interest for the road to be named at this time; and

WHEREAS, Lane County has jurisdiction for the naming of this private road; and

WHEREAS, the private road begins at a point on Wilson Creek Road (County Road Number 2134), and runs in a northerly direction approximately 0.27 mi. along the westerly boundary of Parcel 2 of Land Partition 93-P0316; and

WHEREAS, the proposed name, Bear Way, meets all the criteria in Lane Manual 15.020; and

WHEREAS, authority was granted to Lane County by ORS Chapter 215, Lane Code Chapter 15 and the Lane County Home Rule Charter regarding procedures and requirements relating to the naming and renaming of roads in Lane County; and

WHEREAS, legal notice has been provided in accordance with Lane Manual 15.025; and

WHEREAS, on June 13, 2001, the Lane County Board of Commissioners conducted the First Reading of this Ordinance, and on August 1, 2001, conducted the Second Reading and held a public hearing to consider the road naming ordinance;

NOW, THEREFORE, the Board of County Commissioners of Lane County ordains as follows:

1. That the private road as described above and shown on Attachment 'A', attached hereto and made a part hereof by this Ordinance, is hereby named Bear Way.

ORIGINAL

ATTACHMENT "A"

Sec 4 T. 22S. R. 3W. W.M.
LANE COUNTY

NO SCALE

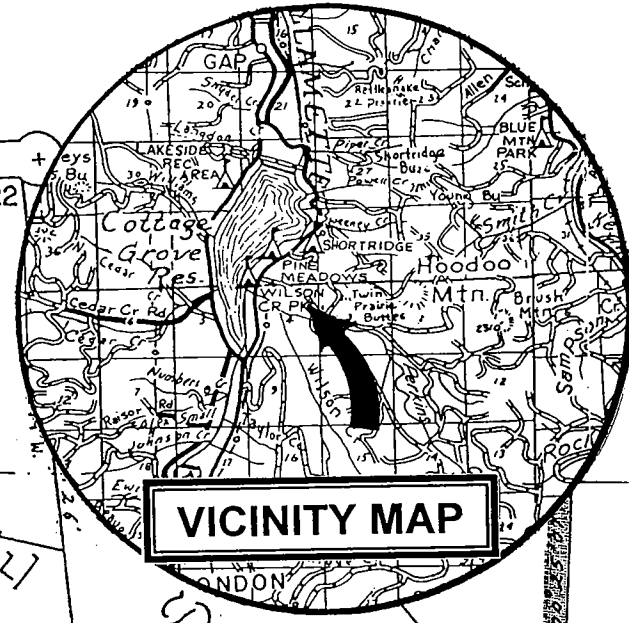

VICINITY MAP

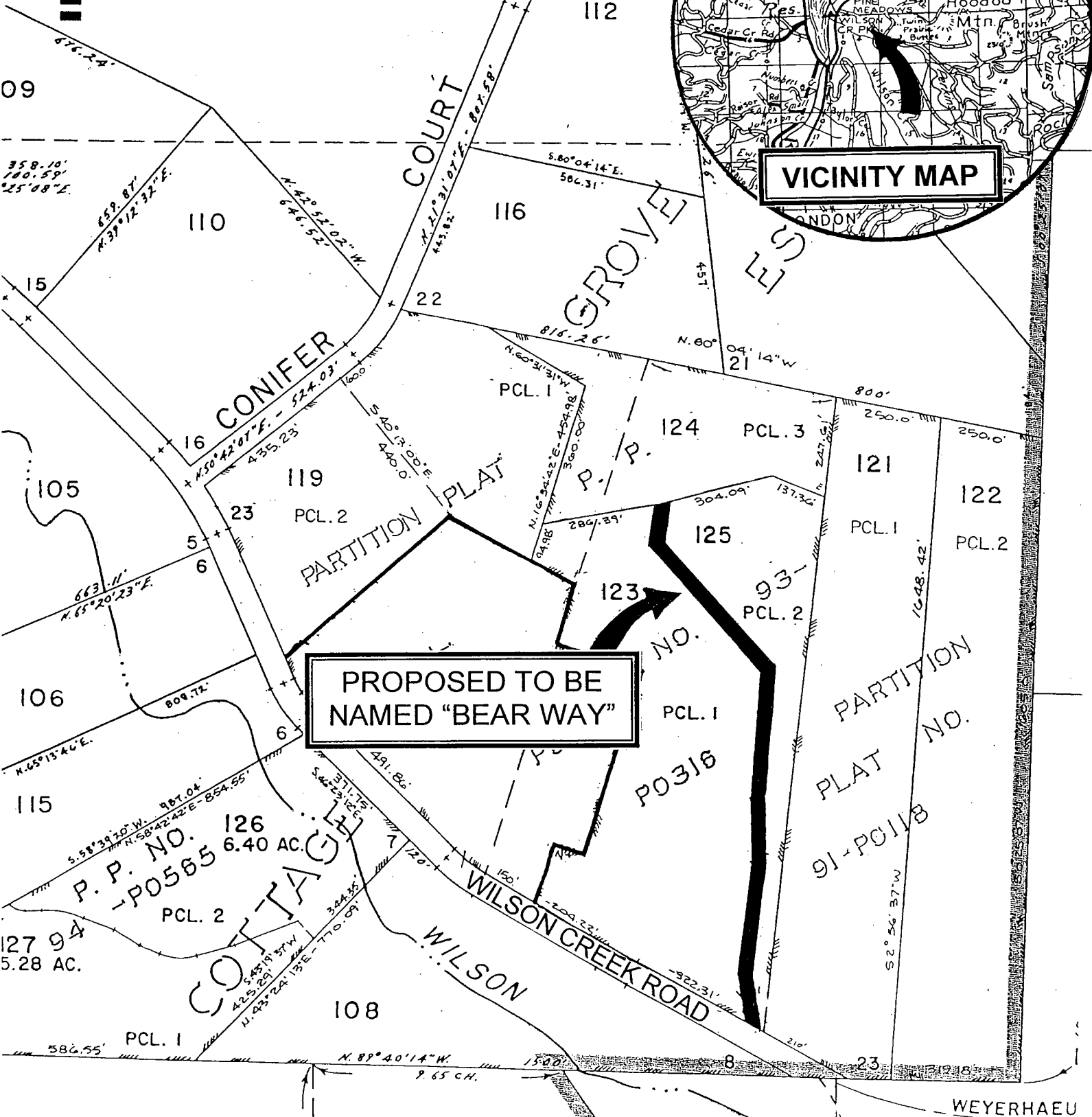

PROPOSED TO BE
NAMED "BEAR WAY"

P. P. NO. -P0565
PCL. 2

PARTITION
PLAT NO. 91-P0118

WEYERHAEU