

IN THE BOARD OF COUNTY COMMISSIONERS OF LANE COUNTY

STATE OF OREGON

FILE NO. 3930

IN THE MATTER OF REASSIGNING )  
A COUNTY ROAD NUMBER )  
(PAUL'S ROAD) (16-01-08) )

ORDER NO. 96-7-24-18

WHEREAS, Paul's Road was accepted and established as a county road in Board Order Number 94-7-20-10; and

WHEREAS, Paul's Road was incorrectly assigned County Road Number of 2240 in the above said Order; and

WHEREAS, a new road number needs to be given to Paul's Road to correctly identify it in the county road system; it is hereby

ORDERED, that the county road known as Paul's Road be assigned County Road Number 2244; and it is further

ORDERED, that this order be entered into the Lane County Board of Commissioners Journal of Administration and entered into the Road Index Books administered by the Lane County Department of Public Works and the County Surveyor.

DATED this 24 day of July, 1996.

**FILED**

JUL 25 1996

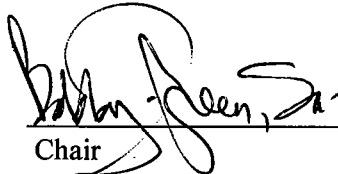

Chair

LANE COUNTY BOARD OF COMMISSIONERS

COUNTY CLERK

BY Lynn DeWille

Att: Map

APPROVED AS TO FORM

Date 7/14/96

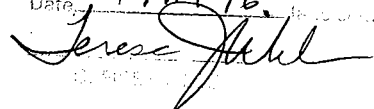

S 1/2, SEC 8, T 16 S, R 1 W, WM  
LANE COUNTY, OREGON

BOOK 157 PAGE 2563

ATTACHMENT "A"

ORIGINAL

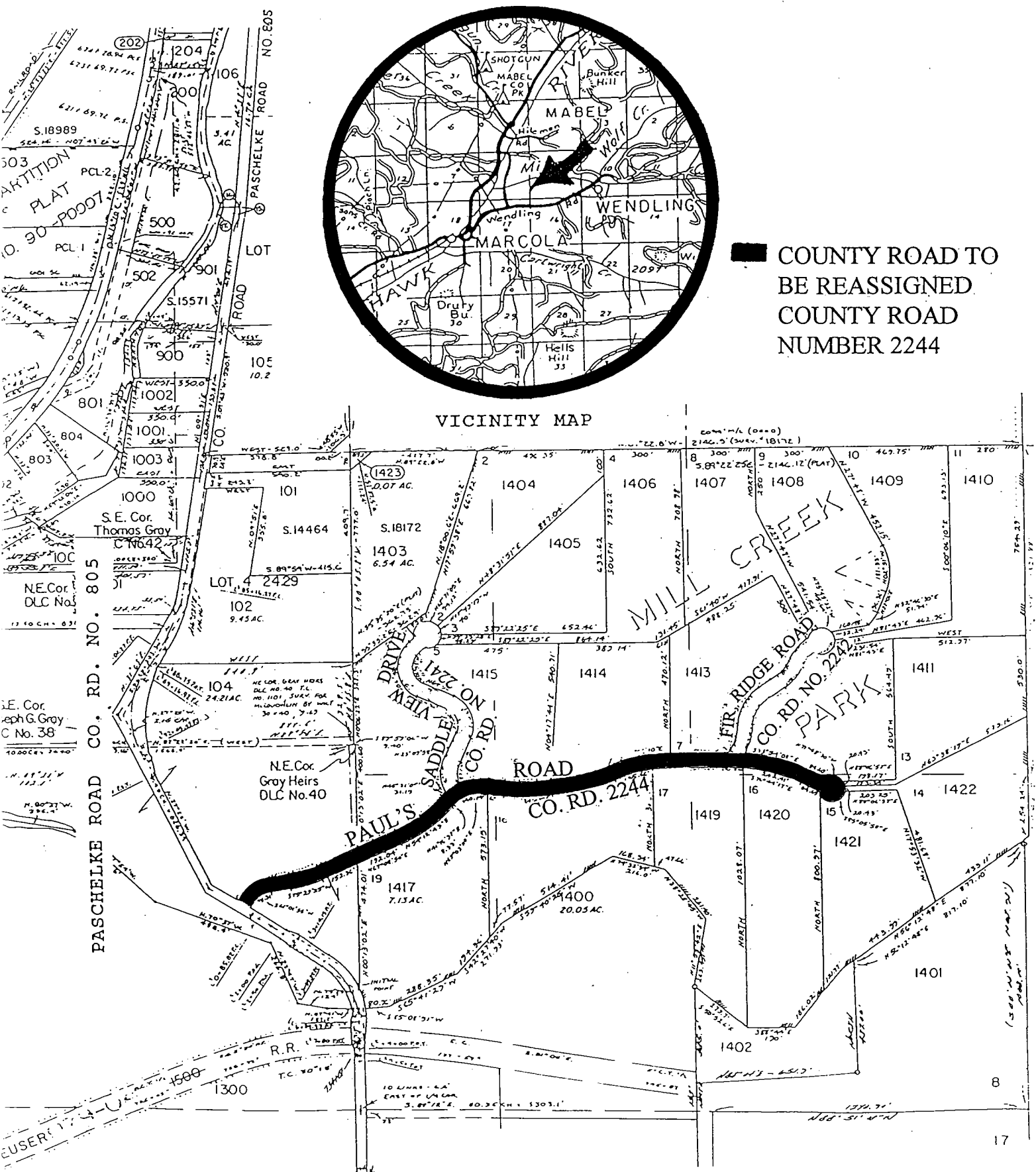

COUNTY ROAD TO  
BE REASSIGNED  
COUNTY ROAD  
NUMBER 2244

VICINITY MAP