

FILED

BOOK 157 PAGE 1336

ORIGINAL

MAR 29 1996

IN THE BOARD OF COUNTY COMMISSIONERS
OF LANE COUNTY, OREGON

COUNTY CLERK

BY Russ Dewille

ORDINANCE NO. PA 1080

) IN THE MATTER OF NAMING A
) PRIVATE ROAD LAVERDIERE LANE

WHEREAS, Lane County has jurisdiction for the naming of this private road; and

WHEREAS, it is in the public interest for the road to be named at this time; and

WHEREAS, the Lane County Surveyor's Office has received a valid petition signed by a the sole landowner whose property is served by this private roadway, requesting that this road be named Laverdiere Lane; and

WHEREAS, authority was granted to Lane County by ORS Chapter 215, Lane Code Chapter 15 and the Lane County Home Rule Charter regarding procedures and requirements relating to the naming and renaming of roads in Lane County; and

WHEREAS, legal notice has been provided by publication, posting and service to abutting owners, in accordance with Lane Manual 15.025; and

WHEREAS, on January 24, 1996, the Lane County Board of Commissioners conducted the First Reading of this Ordinance, and on March 20, 1996, conducted the Second Reading and held a public hearing to consider the road naming ordinance;

NOW, THEREFORE, the Board of County Commissioners of Lane County ordains as follows:

1. That the private road as shown on Attachment "A" is to be named Laverdiere Lane.
2. If any section, subsection, sentence, clause, phrase, or portion of this Ordinance is for any reason held invalid or unconstitutional by any court of competent jurisdiction, such portion shall be deemed a separate, distinct, and independent provision and such holding shall not affect the validity of the renaming portions.

ENACTED this 20th day of March 1996.

Bob Green Sr.
Chair, Lane County Board of Commissioners

Sharon L. Giles
Recording Secretary for this Meeting of the Board

APPROVED AS TO FORM

Date 1-16-96 county

Stephen L. Vacker
OFFICE OF LEGAL COUNSEL



1377.26' (SURVEY)

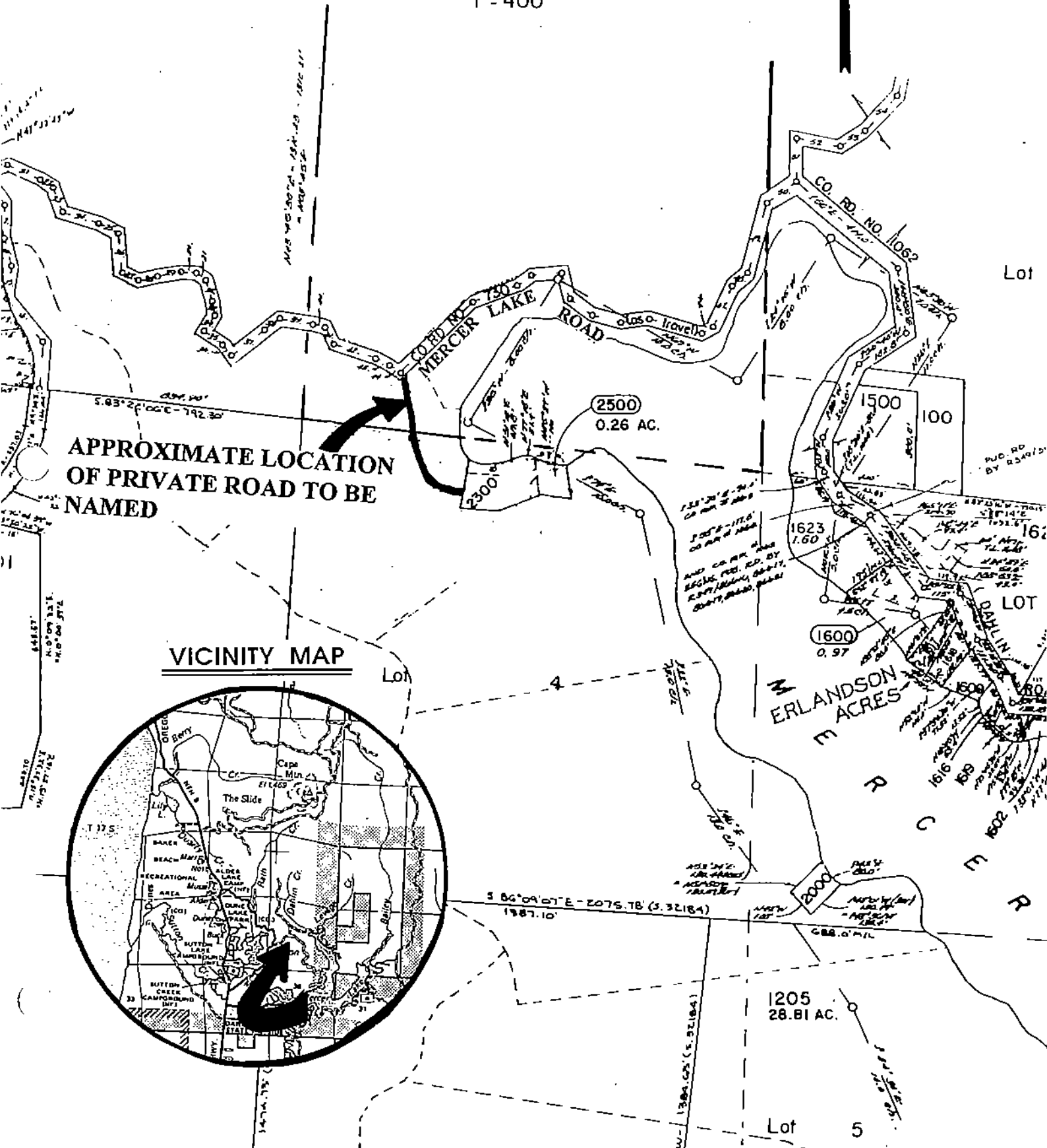

APPROXIMATE LOCATION OF PRIVATE ROAD TO BE NAMED

VICINITY MAP

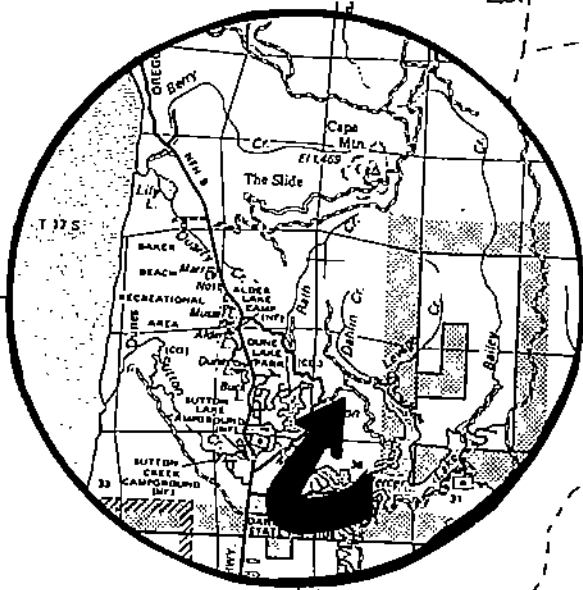

1205 28.81 AC.

Lot 5