

ORIGINAL

YEAR	TAX LOT	SECTION	TOWNSHIP	RANGE	W.M.	DEED RECORD	ACRES
	1 of 14	13, 14	15	5	5		
1941							193 193
1972							R563/77409 R563/77410
							Begin in center of Sec. 13, Tp. 15 S, R 5 W, WM, thence
	West	40 chs.					thence
	North	16.25 chs.					thence
	S.89°36'W.	80 chs.					thence
	North	23.75 chs.					thence
	S.89°36'E.	27.07 chs.					thence
	South	10 chs.					thence
	East	41.25 chs.					to Hurlburt Lake, thence
	NW'ly						along bank of said lake to a point 14 chs. W of NE corner of Sec. 14, thence
	East	14 chs.					thence
	South	20 chs.					thence
	East	31.94 chs.					thence
	S.36°15'E.	13.63 chs.					thence
	South	9 chs.					to place of beginning, containing 225 acres; also the following:
							Begin at a point 56 rds. W of NE corner of Sec. 14, Tp. 15 S, R 5 W, WM, thence
	West	155 rds.					along said Sec. line, thence
	South	40 rds.					parallel with W. line of Said Sec. 14, thence
	East	165 rods					to W bank of Hurlburt Lake, thence
	NW'ly						along W bank of said lake to place of beginning, cont. 40 acres. 265.00
							Less: 1.89 acres in County Road #160
							Containing more or less 263.11
							EXCEPT: 1.97 acres to TL 101 for 1971 by R548/62780.
							Containing more or less 261.14
1984							Beginning at a point 56 rods West of R1265/83-36564 the Northeast corner of Sec.No.14, Twp15S, R5W, WM, in Lane County,Or., and running thence
2005 WD	West	155 rds.					along said Sec.line; thence 2005-006794
2005 WD	South	40 rds.					parallel with the West line of said Sec.14, thence 2005-006797
2005 WD							2005-006798

MICROFILMED
DATE _____

YEAR	TAX LOT	SECTION	TOWNSHIP	RANGE	DEED BOOK	ACROSS
BEARING	DISTANCE	BEARING REFERENCE OR LABEL SUBDIVISION				
East	165 rds.	parallel with the North line of said Sec., more or less, to the West bank of Hulbert Lake; thence in a				
NthWest'ly		direction along the West bank of said lake to the Place of Beginning,				
		ALSO: Beginning at the center of Sec. No.13 in Twp15S, 5W of the WM, in Lane County, Oregon, and running thence				
West	40 chs.	thence				
North	16.25 chs.	thence				
S89°36'W	80 chs.	thence				
North	23.75 chs.	thence				
S89°36'E	27.07 chs.	thence				
South	10 chs.	thence				
East	41.25 chs.	to Hulbert Lake; thence				
Northwest'ly		along the bank of said Lake to a point 14 chains West of the Northeast corner of Sec.No.14 in said Twp; thence				
East	14 chs.	thence				
South	20 chs.	thence				
EAsT	31.94 chs.	thence				
S36 1/4°E	13.63 chs.	thence				
South	9 chs.	to the Place of Beginning.				
		SAVE AND EXCEPT THE FOLLOWING DESCRIBED PREMISES FROM THE ABOVE TRACT:				
		Commencing at the Northeast corner of Sec.14, Twp15S, R5W of the WM in Lane Co., Oregon; thence South along the East line of said Sec.14 a distance of 735.00 feet; thence West 90.00 feet fro the Place of Beginning; thence				
South	200.00 ft.	thence				
West.	290.00 ft.	more or less, to the East bank of Hulbert Lake; continue thence				
West	400 ft.	more or less, to the center of County Rd.No.160; thence				
Northerly		along the center of said road to a point 60 feet North, normal measurement, from the last mentioned course; thence				
East	400 ft.	more or less, to the East bank of said Hulbert Lake; thence				
Northerly		along said East bank to a point bearing West from the place of beginning;thence				
East	300 ft.	more or less, to the Place of Beginning, in Lane Co., Oregon.				
		Cont. m/1				261.14

ORIGINAL

EXHIBIT 18
Aerial Photo
(1990)

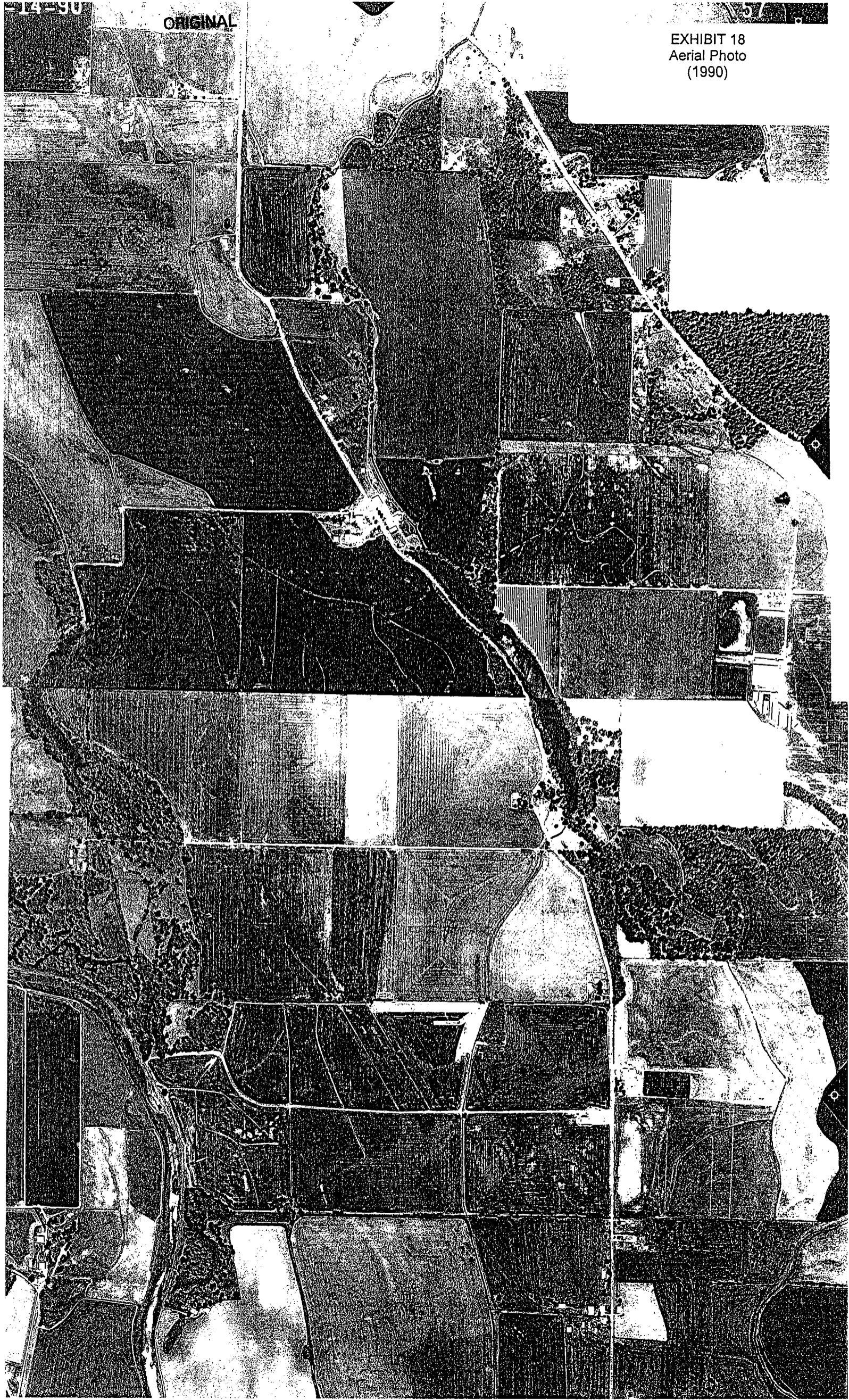

ORIGINAL

48

BLM

EXHIBIT 19
Aerial Photo
(2000)

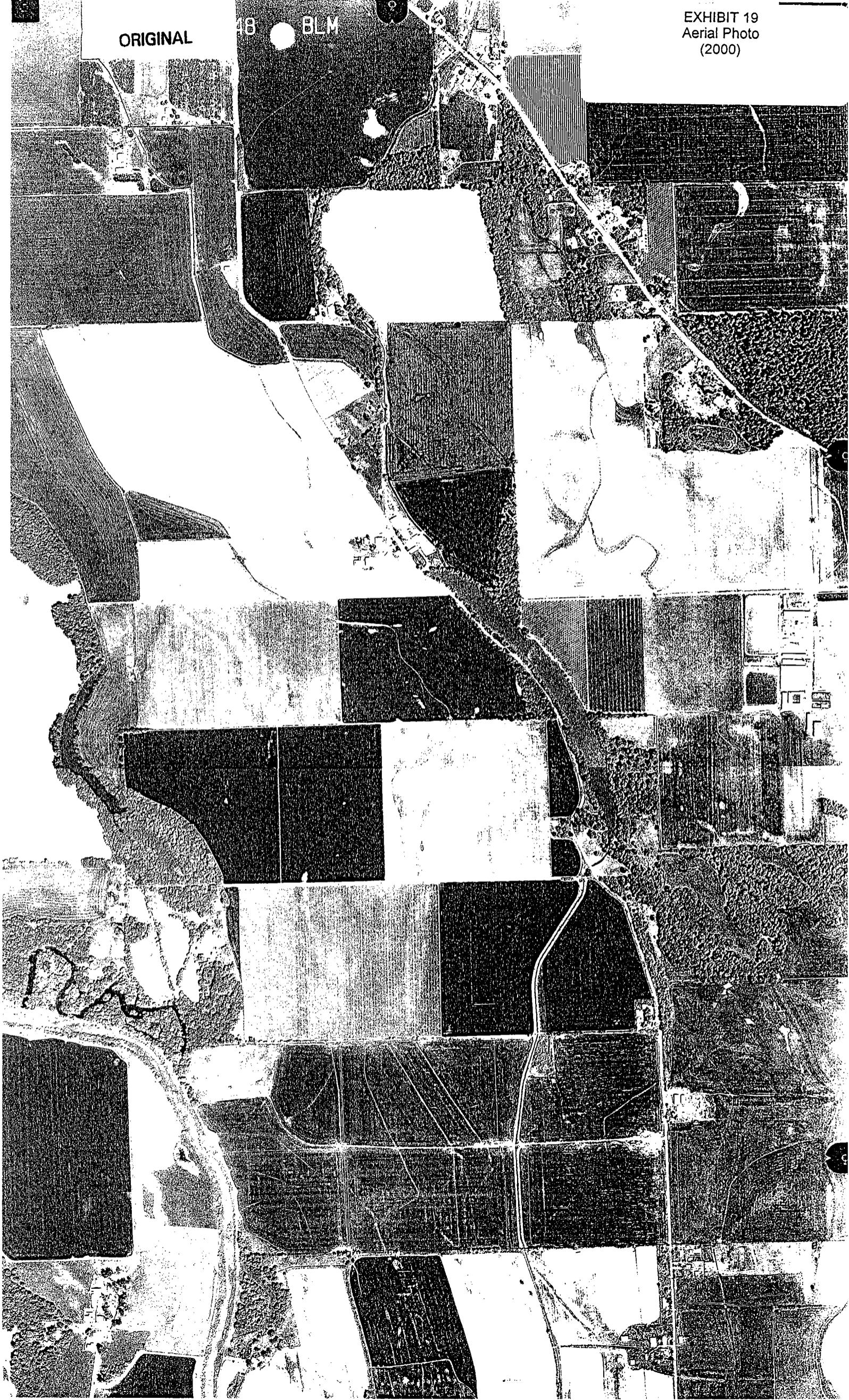

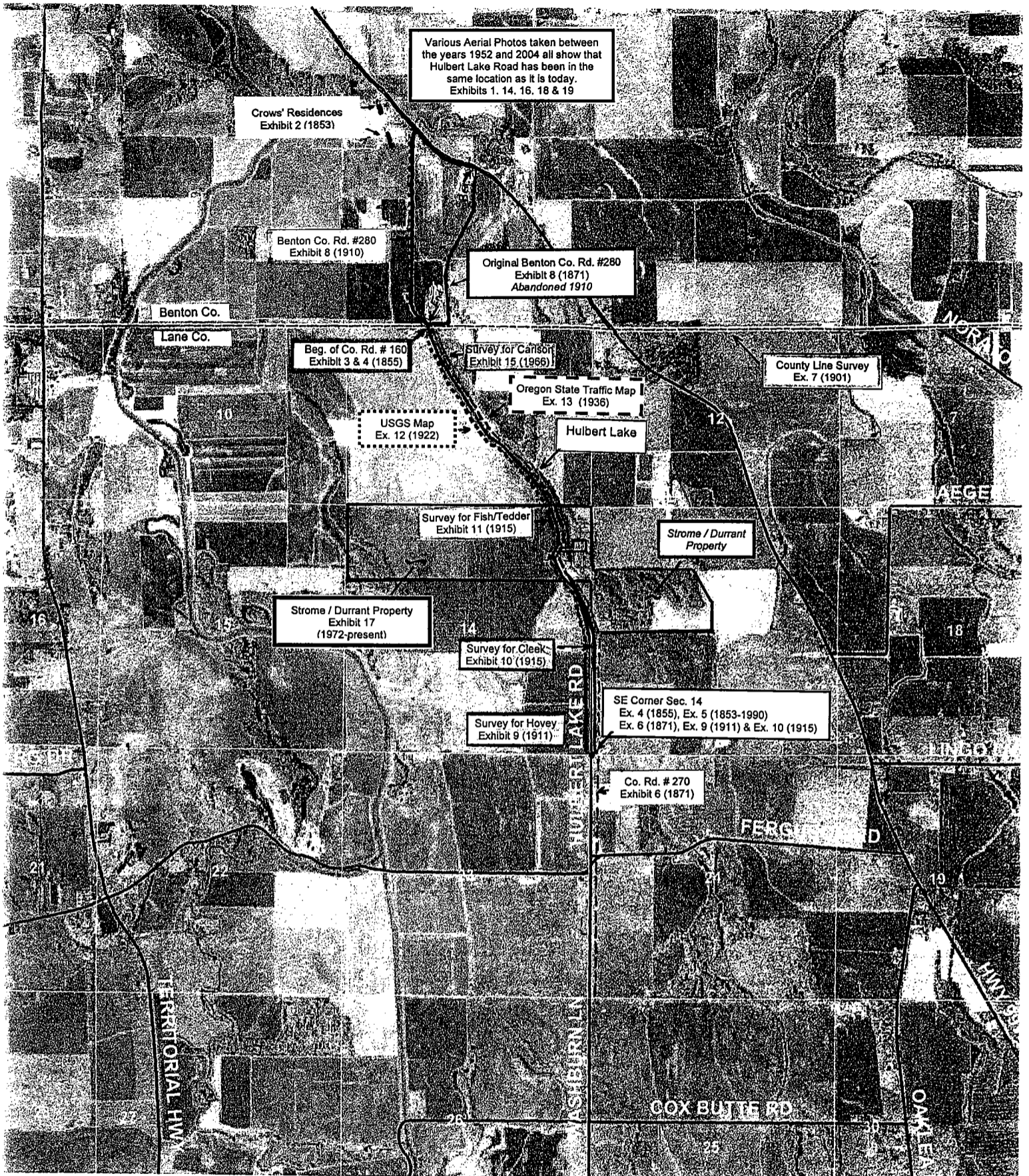

Various Aerial Photos taken between the years 1952 and 2004 all show that Hulbert Lake Road has been in the same location as it is today. Exhibits 1, 14, 16, 18 & 19

Crows' Residences
Exhibit 2 (1853)

Benton Co. Rd. #280
Exhibit 8 (1910)

Original Benton Co. Rd. #280
Exhibit 8 (1871)
Abandoned 1910

Benton Co.
Lane Co.

Beg. of Co. Rd. # 160
Exhibit 3 & 4 (1855)

Survey for Carlson
Exhibit 15 (1966)

County Line Survey
Ex. 7 (1901)

USGS Map
Ex. 12 (1922)

Oregon State Traffic Map
Ex. 13 (1936)

Hulbert Lake

Survey for Fish/Tedder
Exhibit 11 (1915)

Strome / Durrant
Property

Strome / Durrant Property
Exhibit 17
(1972-present)

Survey for Cleek
Exhibit 10 (1915)

Survey for Hovey
Exhibit 9 (1911)

SE Corner Sec. 14
Ex. 4 (1855), Ex. 5 (1853-1990)
Ex. 6 (1871), Ex. 9 (1911) & Ex. 10 (1915)

Co. Rd. # 270
Exhibit 6 (1871)

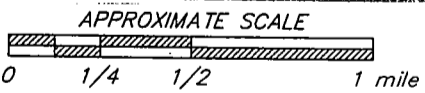

- Exhibit 1 - Aerial Photo (2004)
- Exhibit 2 - GLO Plat & Field Notes (1853)
- Exhibit 3 - Commissioner's Journal, Proceedings for Co. Rd. # 160 (1855)
- Exhibit 4 - Field Notes for Co. Rd. #160 (1855)
- Exhibit 5 - Corner Report, T15S, R5W Corner to Sec. 13, 14, 23 & 24 (1853-1990)
- Exhibit 6 - Map and Field Notes of Co. Rd. #270 (1871)
- Exhibit 7 - County Line Survey, CS #1702 (1901)
- Exhibit 8 - Change in Benton Co. Rd. #280, Map & Comm. Journal Entry (1910)
- Exhibit 9 - Survey for Hovey, CS # 1791 (1911)
- Exhibit 10 - Survey for Cleek, CSF # 5108 (1915)
- Exhibit 11 - Survey for Tedder & Fish CS #2029 (1915)
- Exhibit 12 - USGS Map (1922)
- Exhibit 13 - State Traffic Map (1936)
- Exhibit 14 - Aerial Photo (1952)
- Exhibit 15 - Survey for Carlson, CSF #14481 (1966)
- Exhibit 16 - Aerial Photo (1966)
- Exhibit 17 - Description Card, Strome/Durrant Property (1972-present)
- Exhibit 18 - Aerial Photo (1990)
- Exhibit 19 - Aerial Photo (2000)