

PASSED

IN THE BOARD OF COUNTY COMMISSIONERS OF LANE COUNTY, OREGON

ORDER NO. 05-8-24-19

IN THE MATTER OF DESIGNATING A TAX FORECLOSED PROPERTY IDENTIFIED AS MAP NO. 17-04-24-21-08100 (115 E. HILLCREST, EUGENE) AS COUNTY PARK LAND

WHEREAS Lane County, due to tax foreclosure, is the owner of property identified as Assessor's Map No. 17-04-24-21-08100 commonly known as 115 E. Hillcrest, Eugene, OR and

WHEREAS ORS 275.320 provides for designating tax foreclosed property as county park and recreation lands and

WHEREAS Lane Manual 21.435 provides procedures for designating tax foreclosed property as park and recreation land and said procedures have been adhered to

IT IS HEREBY ORDERED that pursuant to ORS 275.320 and Lane Manual 21.435 that county owned real property identified as Assessor's Map No. 17-04-24-21-08100 and more particularly described in attached Exhibit "A" be designated as county park and recreational land

IT IS FURTHER ORDERED, that this Order shall be entered into the records of the Board of Commissioners of the County.

DATED this 24 day of August, 2005.

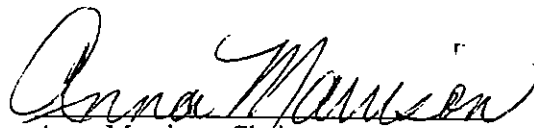

Anna Morrison, Chair  
Lane County Board of Commissioners

IN THE MATTER OF DESIGNATING A TAX FORECLOSED PROPERTY IDENTIFIED AS MAP NO. 17-04-24-21-08100 ( 115 E. HILLCREST, EUGENE) AS COUNTY PARK LAND7

APPROVED AS TO FORM

Date 8-15-05 lane county



OFFICE OF LEGAL COUNSEL

Beginning at a point 76.52 feet West of the Southeast corner of that certain tract described in Deed Dated March 18, 1927, by Medora Rossman to B. E. Rayburn, Recorded in Book 153, Page 274, Lane County Oregon Deed Records, which real estate is also described as follows: from a point 13.585 chains North 17° West of a point 72.91 chains East of the Southwest corner of the Benjamin Davis and wife Donation Land Claim No. 45, Notification No. 2244, in Section 24, Township 17 South, Range 4 West of the Willamette Meridian, run North 17° West 38.61 feet; thence West 21 feet; thence North 17° West 729.87 feet to the Point of Beginning; thence run East 640.48 feet; thence North 267.07 feet to the Place of Beginning; and thence West 150 feet along the South line of the said 4 acre tract; thence run North 267.07 feet to the North line of said 4 acre tract; thence run East 150 feet along the North line of said 4 acre tract, to a point 76.52 feet West of the Northeast corner of said 4 acre tract; thence South 267.07 feet to the Place of Beginning, in Lane County, Oregon.

ALSO the East 76.52 feet of the following described tract of land in Lane County State of Oregon, to-wit: from a point 13.585 chains North 17° 00' West of a point 72.91 chains East of the Southwest corner of the Benjamin Davis and wife Donation Land Claim No. 45, Notification No. 2244, in Section 24, Township 17 South, Range 4 West of the Willamette Meridian, in Lane County, Oregon; thence run North 17° 00' West 38.61 feet; thence West 21 feet; thence North 17° 00' West 729.87 feet to the Point of Beginning; thence run East 640.48 feet; thence North 267.07 feet; thence West 722.04 feet; thence South 17° 00' East 279.27 feet to the Place of Beginning, in Lane County, Oregon.

EXCEPT: Tax Lot 8000 by Volume 236, Page 615 in 1943.

ALSO: Beginning at a point in the center of a certain 30 foot lane known as Hillcrest Avenue, said point being 15.0 feet North and 50.52 feet West of the Northeast corner of Lot 10, Block 2, PLAT OF OAKLEIGH, in Section 24, Township 17 South, Range 4 West of the Willamette Meridian, said point also being the Southeast corner of a certain 1 acre tract of land, recorded in the name of Hiram C. Burr, in Volume 236, Page 615, Lane County Oregon Deed Records; from said point run thence West 7.4 feet; thence North 267.07 feet to the North line of a certain 4 acre tract, the deed of which is Recorded in Volume 153, Page 274, Lane County Oregon Deed Records; thence East 7.4 feet along said North line; thence South 267.07 feet to the Place of Beginning, being a part of said 4 acre tract, said Township and Range, in Lane County, Oregon.

EXCEPT the South 26.90 feet to Lane County for Hillcrest Avenue.

NE1/4 NW1/4 SEC. 24 T.17S. R.4W. W.M.  
LANE COUNTY

SCALE 1" = 100' SEE MAP 17 04 13 34

11/28/78	LLX 171 108 1 206 108 1 200	LCAT 171

17

NAI

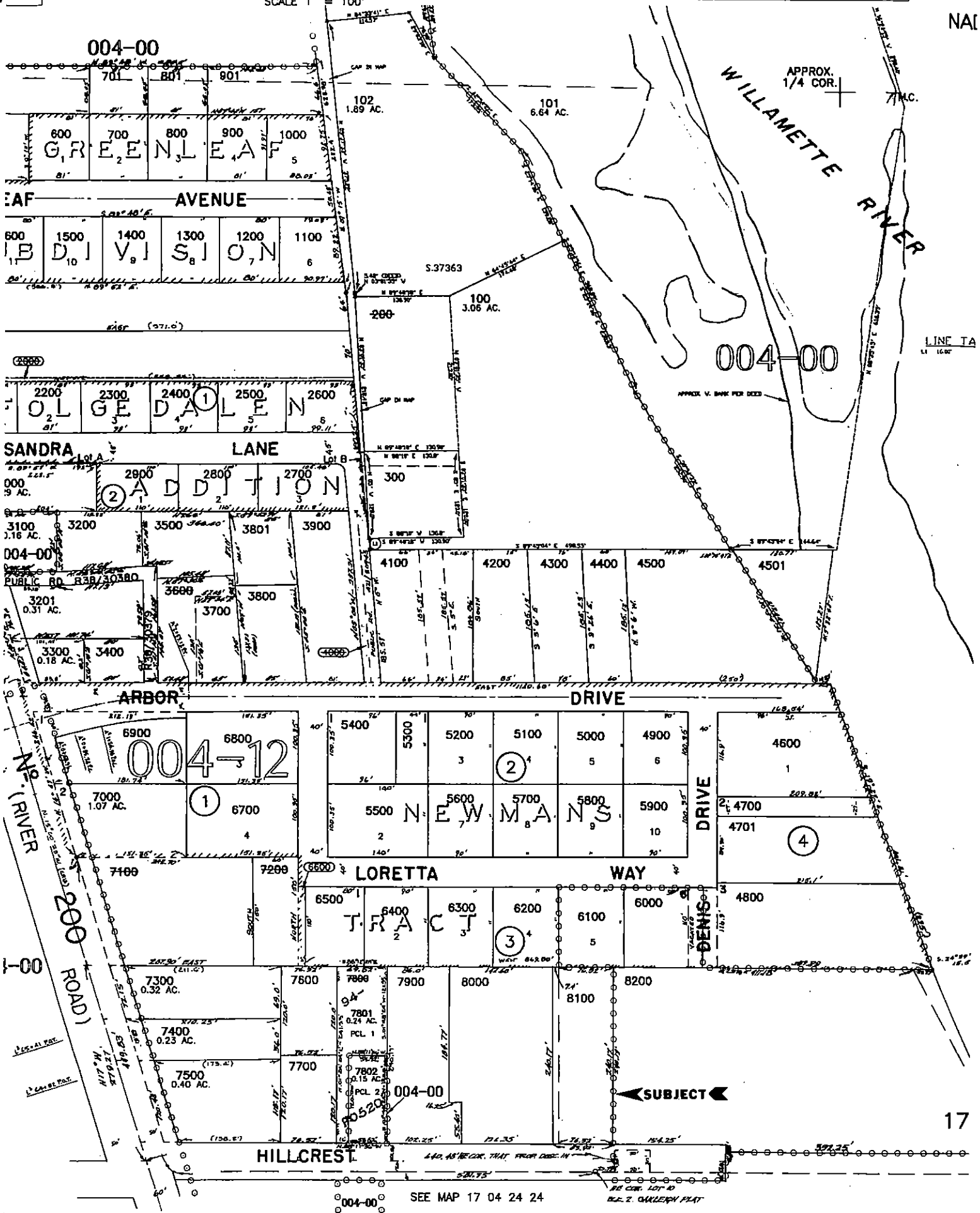

LINE TA  
LI 1647

17